The Weather
Yesterday: High, 54. Low, 46.
Today: Cldy., Showers. Low, 52.
Complete Weather Details on Page 17.

THE ATLANTA CONSTITUTION

For 73 Years An Independent Georgia Newspaper, Georgia Owned and Georgia Edited

The South's Standard Newspaper
Associated Press United Press
North American Newspaper Alliance

VOL. LXXIII., No. 151. ONLY MORNING NEWSPAPER PUBLISHED IN ATLANTA. ATLANTA, GA., MONDAY MORNING, NOVEMBER 11, 1940. Entered at Atlanta Post Office As Second-Class Matter. Single Copies: Daily, 5c; Sunday, 10c. Daily and Sunday: Weekly, 25c; Monthly, $1.10.

THOUSANDS DIE IN RUMANIAN 'QUAKE; CITIES IN RUINS, OIL FIELDS AFLAME

Hundreds Continue Search for Missing Child; Senator Key Pittman, Veteran Statesman, Dies

Hope Dwindles That Baby, 2, Remains Alive

Police of Nation Enlisted in Hunt; FBI Admits 'Interest.'

Murray Upshaw Jr., two-year-old sandy-haired son of a prominent Bartow county farm couple, was still missing late last night — lost or kidnaped—and hundreds of men planned to continue an intensified search for him today as the police of the nation were called upon to be on the lookout for the handsome tot and his dog, "Nicky".

During a gloomy day yesterday not a single additional clue was developed to throw any light on the whereabouts of the youngster who disappeared shortly before noon Friday from his home near Cartersville.

FBI "Interested."

The FBI, the dread of kidnapers the nation over, admitted "an interest" in the case yesterday but further comment than that was not forthcoming from Richard G. Danner, agent in charge.

Danner and Lon Sullivan, safety commissioner, conferred in Atlanta and Sullivan sent out a nation-wide police lookout on the theory that the boy may have been kidnaped but still there were no ransom notes received and the big world that has enveloped little Murray somewhere remained silent.

Numerous were the reports to police in Georgia from people, deeply interested in the fate of the Bartow county child and its sorrowing parents, who sought to help, but investigation of their tips availed nothing. One such report in Atlanta was run down by city detectives to discover only an Atlanta couple had been out riding with its own three-year-old boy. State patrolmen were investigating a report Indians or Gypsies were seen Saturday at Thomaston with a white child in their car.

Still No Sign.

At Cartersville, Sheriff George Gaddis and more than 900 men plodded weary miles over rain-drenched hills again seeking the missing boy but still there was no sign. Today they take to the hills and fields once more—determined not to give up until there is no chance that sturdy little Murray might have survived the exposure.

Hope holds the boy's parents

Continued on Page 3, Column 3.

George Is Expected To Succeed Pittman

Georgia Senator May Head Foreign Relations Committee.

WASHINGTON, Nov. 10.—(AP) Soft-spoken Senator George of Georgia, long-time friend and confidant of Secretary of State Hull, is expected to take over the chairmanship of the powerful senate foreign relations committee, left vacant by the death of Senator Key Pittman, Democrat, Nevada.

George, who was renominated and re-elected to the senate in 1938 despite the expressed hope of President Roosevelt that he would be defeated, stands second in line among the Democrats on the 23-member committee.

Senator Pat Harrison, Democrat, Mississippi, outranks him in service and by senate custom could have the chairmanship if he wanted it. But to accept it Harrison would have to give up his leadership of the equally important finance committee—a step the Mississippi senator's friends said he was not likely to take.

Continue don Page 9, Column 5.

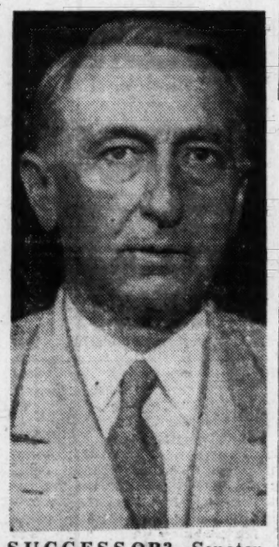

SUCCESSOR?—Senator George, second ranking member of the senate foreign relations committee, is expected to be elected chairman of the group to succeed the late Senator Pittman.

Rites Are Set Thursday in Reno, Nevada

Legislator Was Head of Vital Foreign Relations Committee.

By the Associated Press.

RENO, Nev., Nov. 10.—Senator Key Pittman, 68, chairman of the U. S. Senate committee on foreign relations, died at the Washoe General Hospital at 2:35 o'clock (Atlanta time) this morning.

The veteran legislator, who might have entered the senate six years earlier but for his high regard for a gentleman's agreement, suffered a heart attack early yesterday.

Although Senator Pittman was not in vigorous health when he came home to campaign successfully for re-election, it was not until last Saturday, when he failed to appear at a political rally here, that his illness became known publicly.

Taken to Hospital.

Monday night—election eve—he was taken to the hospital and his physician, Dr. A. J. Hood, disclosed that he had been in bad health throughout the campaign.

Senator Pittman, first elected to the United States senate in 1912 for an unexpired term of four years, defeated Samuel Platt, Republican, in last Tuesday's election—his sixth successive victory for that office.

Governor E. P. Carville, an anti-New Deal Democrat, expressing regret at the senator's death, said he had made "no commitments and will take no action" in naming a successor until after funeral services Thursday. Pittman's unexpired term ends in January.

The senator's wife, Mimosa Gates Pittman, was at his bedside when death came.

The body, with a guard of honor from the Nevada National Guard, will lie in state Thursday in the state building where Episcopal funeral services will be conducted. The hour of the services has not been set.

Only Sought One Office.

Key Pittman, who never ran for any office except that of United States senator, sought that office first in 1906, the year Nevada decided to try the direct primary as an experiment. Prior to that time the Nevada senators had been appointed by the state legislature.

Pittman, at that time an attorney in Tonopah, made a gentleman's agreement with his opponent, George Nixon, Republican incumbent, that the man who received the majority of the popular vote, should have the senate seat.

Nixon polled 9,729 votes, Pittman 8,624.

But the Democrats elected a majority to the state legislature and that body appointed Pittman to the senate. The Tonopah lawyer, however, asked the legislature to rescind its action and appoint Nixon. The legislature acceded to his request.

(President Roosevelt and other officials express grief at death of Senator Pittman. Story on Page 9.)

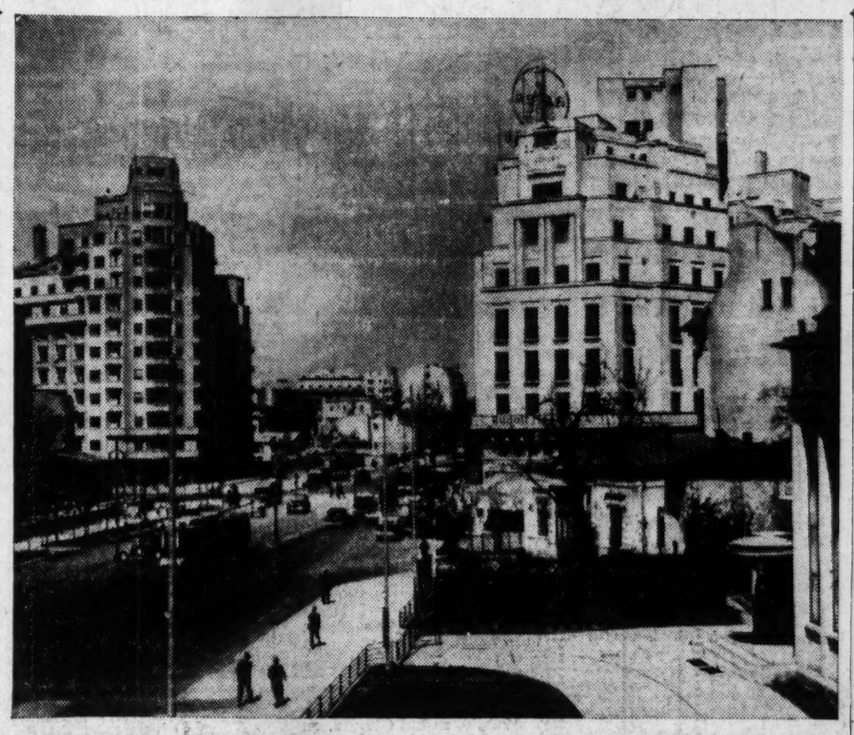

TOMB FOR 300?—The Bucharest apartment house on the left is identified as the tomb of 300 men, women and children buried when it crumbled to the ground in the earthquake which inflicted tens of millions of dollars in damage on Rumania. The head of the construction firm which built the fallen building is said to have taken his life.

Millions Flee In Panic; New Tremors Felt

Ten-Story Apartment House Crumbles To Bury 300.

By The Associated Press.

BUCHAREST, Rumania, Nov. 11.—(Monday)—The most destructive earthquake in Rumanian history killed and injured thousands over the weekend, leveled whole villages, set raging fires in rich oil fields and caused millions to flee to open fields.

New tremors overnight added to the terror early today.

Between 1,000 and 2,000 persons were believed killed outright when the most violent quake struck at 3:39 a. m. (7:39 p. m. Saturday, Atlanta time).

Thousands were injured and homeless. The majority of buildings in 5,000 square miles of thickly populated areas were damaged.

300 Are Trapped.

Tens of millions of dollars in property damage resulted. Hardly a house in Bucharest was untouched.

Officials estimated that 300 men, women and children were trapped in a 10-story apartment structure, Bucharest's newest and most modern, which was reduced to a pile of 20-foot-high rubble, amid screams of the dying.

More than 100 convicts were killed in a destroyed penitentiary.

Campina, a thickly populated oil town about 100 miles northwest of the capital, was reported "in ruins," with refinery chimneys toppled and fierce fires started in plants, including those of Romano-Americana, a subsidiary of Standard Oil Company of New Jersey.

Hospital Trains Leave.

Ploesti, another oil production closer to Bucharest, was hard hit.

(Oil fields in the Ploesti region of Rumania were badly damaged by the earthquake, with nearly half the oil wells set on fire, the British Broadcasting Corporation said last night in a broadcast heard in New York by NBC. BBC quoted dispatches from Rumania.

(It also said that damage in the earthquake was much greater than believed at first.)

Hospital trains moving over a dislocated railway system sought to reach Focsani and Galati, two

Continued on Page 2, Column 2.

Jury Inquiry Into Mayor's Charge Sought

Gilliam Will Write Foreman Asking for Investigation.

Fulton county grand jury will be asked to "probe to the very bottom" charges by Mayor Hartsfield that "there is a small minority in city council who are openly aligned with the underworld element," Alderman Ed A. Gilliam, of the second ward, announced yesterday.

Gilliam said he will write James D. Robinson Jr., foreman, and H. M. Smith, secretary of the November-December grand jury, asking them to begin the investigation immediately, and at the next meeting of council, November 18, he will ask council to pass unanimously a resolution calling for the inquiry.

"Every member of council is placed under a cloud by the blanket indictment," and "in justice to the council members, the people of Atlanta and the city itself, this grave charge should be sifted to its very core," Gilliam asserted.

(Additional news on the proposed Grand Jury investigation on Page 3)

Death Brings Peace in War to Chamberlain

News Is Kept From British Public for Several Hours.

ODIHAM, England, Nov. 10.—(AP)—Neville Chamberlain, who dedicated himself to peace but resolutely made war when there was no other way, has found his own peace in death amid the bombs he tried to keep from falling.

His strength spent by years of struggle, first to save Europe's peace and then as leader of Britain's people in the first months of their grimmest war, the former prime minister died early last night in his peaceful countryside home.

He was 71 years old.

Weakened by months of illness, Chamberlain had fallen into a coma before death came at 5:30 p. m. (10:30 a. m.) Atlanta time Saturday.

Britain, learning only today of his death, was deeply grieved. Weeping women gathered before many news signboards and solemn men remembered the man who once held out to them a promise of "peace in our time."

For several days Chamberlain had lain gravely ill in his country home, Heckfield House, near this Hampshire town, and had been so deeply in coma before death that he probably never knew that King George VI and Queen Elizabeth had spent an hour at his bedside during the week.

With him in his old farmhouse when he died were his wife and two sisters.

His rambling, two-story home, standing behind a grove of tall larches in the heart of the Hampshire countryside, had been camouflaged to hide it from German airmen.

Yet, recently, seven bombs dropped close to it, at least one only 40 yards away.

So secret was Chamberlain's death kept for the first hours that the congregation of St. Michael's prayed this morning for the recovery of "our neighbor."

It was understood that Chamberlain's body would be taken to London within the next day or two and there already is talk of burial in Westminster Abbey, in whose crypts lie the remains of many of Britain's great.

(A story on the life of Neville Chamberlain will be found on Page 10.)

American Vigilantes in Britain Befuddle Coldstream Guards

LONDON, Nov. 10.—(AP)—If the first motorized American squadron of home guards in England can befuddle the Germans as well as it did the coldstream guards it will be a complete success.

The Red Eagle squadron of Americans held its first major field maneuver in a home counties "problem," its undertaking being to escort to the safety of a nearby English town an important English general who "had eluded capture by the Germans."

The Americans fooled the coldstream guards, who were supposed to be the Germans, into thinking Bernard S. Illoway, of Salt Lake City, Utah, was the general. They allowed him to be captured and then triumphantly escorted the real general to safety.

Newspapermen tried to follow the maneuver, but got nothing more than a nice ride through the lovely countryside and were as puzzled as the coldstream guards.

Once the reporters themselves penetrated a smoke screen in a road and "captured" a town to the disgust of the residents and the Red Eagle brigade.

General Wade Hayes, of Norfolk, Va., told the reporters he felt the squadron was "more important psychologically than as a military unit," because he felt it represented "the feeling and spirit of a great many Americans" who desired to help England.

De Gaulle's Forces Take African Port

LONDON, Nov. 11.—(Monday) (UP)--General Charles de Gaulle's "free French" forces have captured the French equatorial African port of Libreville in Gabon, a radio report received here today from the Belgian Congo city of Leopoldville stated.

There was no immediate official confirmation available in London that Libreville had fallen to de Gaulle's forces.

Roosevelt To Address Nation From Arlington

President Will Depart From Usual Custom of Observance at Shrine to U. S. War Dead.

By The Associated Press.

President Roosevelt, departing from custom, will speak to the nation today when he makes his pilgrimage to the tomb of the Unknown Soldier on this twenty-second anniversay of the World War Armistice.

In other years, the chief executive has journeyed to the tomb in Arlington National cemetery to lay a wreath and hear others speak, but has made no address himself.

His proclamation asking for commemoration of the armistice anniversary directed attention to the need "not only for peace, but for peace with understanding, not only for a cessation of hostilities, but also mutual respect in the intercourse between nations."

The three major radio networks made arrangements to broadcast Mr. Roosevelt's address (10:15 o'clock this morning (Atlanta time). Also speaking from Arlington will be Milo J. Warner, national commander of the American Legion.

Among high officials to participate in ceremonies elsewhere will be Secretary of the Navy Frank Knox, who is to address a Legion gathering at Columbia, S. C.

Late in the afternoon, special services will be held at the Washington cathedral tomb of Woodrow Wilson, the man in the White House during the war years.

The anniversary also was an occasion for renewed demands by several national organizations that the United States "keep out of war."

The American Youth Congress announced that "more than 3,000 youth organizations throughout the nation" would meet in effort to "stop warlike acts which bring America closer to war and dictatorship."

The Citizens' Committee Against War said in a sttaement that "on Armistice Day we frankly question the long steps which our country has taken toward war" and "deplore the vast strides toward Fascism in this country which the conscription act and the superarmaments program have led to."

Nazis Forbid Belgians From Observing Day

German Opposition Makes Demonstration Threat.

BRUSSELS, Belgium, Nov. 10. (AP via Berlin)—Belgium's Armistice Day celebration, created in 1922, was abolished today by order of General Alexander Von Falkenhausen, German military commander for Belgium and northern France.

Belgian sources said he acted on the suggestion of Secretary of the Home Ministry Vossen after the German opposition here had threatened a demonstration on Armistice Day.

The new order leaves Belgians the privilege of honoring soldier dead annually on All Saints Commemoration Day, November 1.

It made no objection to celebrating King Leopold Day, November 15, by religious observances and the closing of schools but that day is to remain a work day.

The order forbade display of the national flag on November 11 and 15.

BERLIN TO IGNORE ARMISTICE DAY.

BERLIN, Nov. 10.—(AP)—Armistice Day tomorrow brings no happy memories to Germany and will therefore not be celebrated as it is in other places.

November 11, 1918, found Germany on the losing side

At Langemarck, France, however, the Germans today observed the 26th anniversary of the battle there in which so many young volunteers lost their lives.

Big Parade Here Today Marks Armistice Day

Atlanta To Be Shown Army's New Cavalry on Wheels; Ceremonies To Be Held on Tech Field.

Atlanta will join the nation today as it pauses—in a world torn asunder by another great conflict—to celebrate the closing of the first World War and to pay tribute to those who lost their lives in the first conflict.

There will be a six-mile-long parade in which soldiers of yesterday, today and tomorrow will march down Peachtree street to Georgia Tech's Rose Bowl field, where patriotic addresses and martial music will recall those soul-stirring days of 1917, when the youth of this county marched off to war and some did not return.

Starts at 9 O'Clock.

The parade will move promptly at 9 o'clock from Hunter and Whitehall streets.

Sharing honors with the veterans of 1918 will be one of Uncle Sam's newest mechanized units—the Sixth Calvary—and crack R. O. T. C. units from which the government will draw its officer personnel in the future.

The Sixth Calvary will give Atlanta a preview of Uncle Sam's growing military power. Made up of 52 huge truck trailers, 57 armored scout cars (light tanks), 75 single motorcycles and 50 motorcycles with side cars, this unit offers the very latest in military preparedness.

Governor-elect Eugene Talmadge will be the principal speaker at the Rose Bowl observance.

Brittain to Speak.

Other events on the program will include a short talk by Dr. M. L. Brittain, of Georgia Tech, and patriotic songs by Miss Minna Hecker, Legion soloist.

The line of march will be as follows: Whitehall street to Peachtree street, to West Peachtree street, to Fifth street, to Techwood drive and then to the field.

All city and county schools will be open. All departments of the county and state governments will be closed. The City Hall also will be closed.

In Other Pages

	Pages
Classified ads.	16, 17
Comics.	14, 15
Daily cross-word puzzle.	14
Editorial page.	4
Ralph McGill Ralph T. Jones Westbrook Pegler Robert Quillen Joseph Alsop and Robert Kintner	
Dudley Glass.	5
Louie D. Newton.	5
Obituaries.	17
"Star Struck."	14
Radio programs.	15
Society.	13
Sports.	6, 7
Theater programs.	9
Weather.	17
Women's page features.	12
Eleanor Roosevelt Sheilah Graham Dr. William Brady Ida Jean Kain Dress Patterns Today's Charm Tip	

Methodist Appointments

Complete list of South Georgia Methodist Conference appointments will be found on Page 18.

Earthquake Deals Blow to Germany

Free Pulpit, Press Called Hope of U. S.

Dr. Mackay Says People Must Guard 'Our Ramparts.'

A free and fearless pulpit, joining hands with a likewise free and fearless press is the best hope of leading this nation and the world away from the ghastly horrors of war, Dr. Edward G. Mackay, pastor of the First Methodist church, told his congregation yesterday.

Speaking on the subject, "The Ramparts We Watch," he said, "Armistice Day should no longer be merely a holiday but a time dedicated to rethinking the basic doctrines of democracy."

He pointed out that while the ramparts we watch are usually physical frontiers, "if democracy is to live" we must turn primarily to spiritual and moral frontiers.

"Military and naval strength are essential in a world threatened by dictators who ruthlessly strike down the liberties of unprepared nations," he said, "but freedom itself will perish if citizens are indifferent to safeguarding the ramparts which guard what we call our American way of life. These ramparts are religious faith, freedom for every man, tolerance, justice and the spirit of goodwill. When these fail freedom is on the way out.

"The church," declared the speaker, "faces its greatest opportunity in a generation as the champion of the moral and spiritual values undergirding democracy. Flag waving and drum beating are idle gestures unless the nation rededicates itself to the fundamentals which have made it great. Armistice day should call every citizen to moral duty and spiritual service."

Protect Your Home With DU PONT PAINT

Du Pont Prepared Paint forms a tough, durable film which protects the surface from rust, rot or decay. Like all paints, it collects dirt on exposure to the elements. As time goes on, however, a fine white powder forms on the surface of this new paint. This powder is washed away by heavy rains, carrying the dirt with it, and exposing a fresh white surface. This "self-cleaning" process starts after a few months of exposure under normal conditions of weather, but may be delayed under unusual climatic or dirt-collecting conditions. Because the "self-cleaning" process is gradual, the wearing qualities of the film are not abnormally affected.

DU PONT

DU PONT PAINT SERVICE STORE

619 P'tree VE. 5821

Air-Conditioned

DU PONT PAINTS

LOOK BETTER LAST LONGER · SAVE MONEY

WHERE EARTHQUAKE STRUCK—Thousands of persons were killed, many more thousands injured and left homeless in a terrific earthquake early yesterday which destroyed entire villages, leveled masses of buildings in Bucharest and started destructive fires in Rumanian oil fields. Diagonally shaded area shows where the main temblors were felt.

Violent 'Quake Lays Waste To Rumania

Continued From First Page.

of the hardest-hit cities where death tolls were believed considerable. Focsani, about 100 miles from Bucharest, was the epicenter of the quake.

A direct report to the Associated Press from Brasov, historic German Transylvanian city, said hundreds of roofs and large buildings collapsed, killing some, injuring a great many.

Bodies Recovered.

Under the glare of powerful antiaircraft searchlights pulled up by German army units, steel-helmeted soldiers and other workers early today still were digging bodies from wrecked buildings and homes in Bucharest and many other cities.

Panic gripped the citizens, who dared not return to their homes tonight for fear of fresh shocks and collapsing of weakened buildings.

They wandered in the streets, blacked out as an air-raid precaution since German troops moved into the country, or sought safety in the fields and woods.

A newspaper delivery boy said he watched the 100-foot-high apartment building sway, then pancake into a mound of pulverized dust.

"It took perhaps two minutes for the building to fall," he said. "All that time above the rending of timbers and stone I heard human screams. Then came sudden silence. A whole line of automobiles was parked around the building. I had noticed a young couple kissing in one of these. They are somewhere under there now."

Flash of "Blue Light."

Persons who were up at the time said the first sign of the disaster was a blinding flash of blue light.

(In New York, the Rev. Joseph J. Lynch, Fordham University seismographer, said that the "blinding flashes of blue light" resulted from the first wave of the earthquake as it reached ground surface.)

Then three minutes of violent shocks followed, accompanied by the ripping, crashing noises of tumbling buildings.

The royal palace had its windows broken and walls cracked throughout, but the 19-year-old king and Queen Mother Helen were out of the shaken area, at the summer palace in Sinaia.

Rumanian army headquarters was damaged.

Windows cracked and ceilings fell in the United States legation, but United States Minister M. Gunther was out of the danger zone at his villa in the Carpathians.

Buckled tracks and collapsed bridges caused suspension of railway traffic throughout Rumania, and railroad officials tried frantically to get in touch with scores of trains whose fate was unknown.

Broken cables put the telephone service entirely out of commission for four hours, and it was only partially restored.

Galati, site of a Rumanian submarine base and city of 102,000 population on the Danube, suffered severely, as did Giurgiu, oil port on the Danube.

Nazi Plans Hit.

(These damages apparently were a hard blow to any immediate plans of the German general staff to initiate a large-scale movement of troops through Rumania in any Balkan campaign. It was probable, also, that production of vital oil supplies for the German military machine would be interrupted or slowed down.)

Thousands of German troops reinforced Iron Guardists, firemen, police and Rumanian soldiers in organizing parties to dig victims from the debris.

They were still removing debris tonight from the ruins of an apartment block in an effort to reach groups of men and women trapped in an air-raid shelter.

By a freak, a telephone in the shelter was still in service early in the morning when some of the half-crazed persons trapped there hysterically called police headquarters for aid.

Then the telephone went dead, and officials were unable to get an answer as to how many were there, deep under the toppled masonry.

The head of the construction firm which built the $2,000,000 building, one of the tallest and most modern in Bucharest, was reported to have ended his life.

A number of casualties resulted when the eighth and ninth floors of another apartment building collapsed.

Among the injured was Nicolae Mares, minister of agriculture, who was buried under plaster when the ceiling fell.

The ceiling of the Continental hotel, one of Bucharest's largest, collapsed and injured many.

Invalids in Rain.

The area about the Libbies hotel, largest in the city, was roped off for fear its dome had been weakened.

Beds of invalids were spread under trees in the city's parks, their lot made more miserable by a drizzling rain that fell in the hours after the disaster.

Galati and Focsani still were cut off from communication with the capital, but it was reported nearly all theaters and public buildings there collapsed.

Scores of bodies were reported found in Galati, and the cathedral, Greek church, railroad station and largest factory were reported in ruins.

The first report from Focsani said the entire center of the city had been demolished and surrounding villages reduced to a shambles with many victims.

Nearly 100 long-term prisoners were reported killed when the prison at Dostana was levelled.

Among the towns wiped out was Panciu, near Focsani.

Bacau, a city of 30,000 140 miles north of Bucharest, also was out of touch with the capital. Apparently this city was the northernmost affected.

Academy Wrecked.

The military academy near Tergvista was so badly wrecked that students were told to go home.

German army fire-fighting units were reported to have controlled flames which broke out in the American-owned Romano-Amerikna Oil Company properties. The refineries may be forced to close for two weeks or more.

The Stau Oil Company offices were demolished.

Many casualties were reported at Campina, an oil center 20 miles northwest of Ploesti.

In Bucharest, the suburb of Balatz was a scene of wide destruction, with the death toll still uncertain.

Stores and theaters were forbidden to reopen until an inspection of their condition is made, and schools were closed until the safety of the buildings is confirmed.

Heavy vehicles were forced to travel at a snail's pace to avoid shaking down trembling buildings.

Pedestrians stumbled over piles of debris strewn over the streets.

Emergency crews of the American-owned telephone system worked by lamplight to restore communications as full as possible.

Tram service in the city was at a standstill.

Pharmacies and building material stores were ordered to stay open all night.

Two taxicab loads of men and women were crushed by falling masonry. Other persons were killed and injured by falling balconies.

The quake was the fourth Rumania has experienced since April. Three of them occurred in the last three weeks, but were minor ones.

LEGATION CHECKS ON AMERICANS

WASHINGTON, Nov. 10.—(AP)—Franklin Mott Gunther, United States minister to Rumania, reported tonight that all members of his staff "and Americans known to be residing in Bucharest are safe and well" and that "the legation is endeavoring to contact Americans in country districts and will report later."

Gunther told the State Department that "there was considerable property damage and two or three large buildings collapsed" from the earthquake. He said that the death rate "was roughly estimated at around 300 and the injured about the same."

GETS A. A. U. MEDAL.

Rita Weaver, of Troy, N. Y., outstanding woman swimmer, has been awarded the Adirondack A. A. U. athletic trophy for her swimming achievements this year.

Greeks Trap 'Rescue' Army In Mountains

Italians 'Mowed Down Like Wheat,' Athens Claims.

ATHENS, Nov. 10.—(UP)—An Italian column attempting to rescue the Italian "lost division" in the Pindus mountains also has been surrounded by sharp-shooting Greek mountain troops, it was reported here today.

Italian supply trains enroute to the two columns were said to be under Greek military fire.

The Greeks asserted that they "mowed down the Italians like wheat" in the center sector of the front in the rugged Pindus mountains. The mountain trails were "full of corpses and the river red with blood," the Greeks said.

More prisoners were captured today, reports from the front said.

The relief column, said by the Greeks to be the famous Venitza Alpine division which had been assigned to "blitzkrieg" Greece, was said in Greek military circles "no longer to exist, having been captured or annihilated."

In the 6,000-foot mountains, so rough that not even mules can be used, Greek women brought ammunition on their heads to outposts manned by Greek snipers, this source said.

The Greeks were said to have harassed the Italians on every side so continuously that hundreds of Italian dead were left in the snow of the mountainside as prey for hungry wolves whose howling was heard through the night hours.

DUCE SENDS GENERAL TO SHAKE UP ATTACK

ROME, Nov. 10.—Premier Mussolini has dispatched his undersecretary of war, General Ubaldo Soddu, directly to Albania to shake up the offensive against Greece, the high command reported today, and Italian cavalry has been sent into action there.

War Machine Feeds on Oil Of Rumania

Peasants Also May See 'Quake as Warning Against Iron Guard.

(Editor's note: The following dispatch by a long-time United Press correspondent in Bucharest speculates on possible effect of the Rumanian earthquake which cabled dispatches do not convey.)

By F. C. M. JAHN.

NEW YORK, Nov. 10.—(UP)—There is a possibility that the earthquake catastrophe in Rumania may have far-reaching consequences for the Iron Guard government of General Ion Antonescu.

Superstitious peasants may well see in it a divine visitation punishing the people for the expulsion of the "anointed by God," King Carol.

There are far more realistic probabilities, the result of the destruction itself. The rich oil fields north of Bucharest and particularly the chief city of Ploesti are reported to lie in the zone of heavy damage.

Refineries in Area.

All the big petroleum companies, such as Astra-Romana, Romano-American, Unirea, Concordia and Redeventza, have refineries at Ploesti.

No one knows for sure yet what damage the quake did to the fields and to oil fixtures. Should fire have broken out in Ploesti damage might prove incalculable.

Presumably it was in the main to get control of the Rumanian oil fields that Germany sent men and material into that country in considerable strength. Crippling of the oil output might handicap seriously Adolf Hitler's air war against Britain in particular and his whole military program in general.

Earthquakes are quite frequent in the mountainous regions of Rumania, but seldom have they done serious damage to such cities in the plains as Bucharest and Galatz.

Earthquake in 1802.

Bucharest had a devastating quake in 1802, when it still was a middle-sized town. The main damage then was done by fire, which swept the city as a result of the tremor. After the World War a building boom set in. Tens of thousands of modest one and two-story houses were torn down and replaced by "skyscrapers"—8 to 12-story buildings. Some of them were thrown up with more speed than care.

Galatz, Rumania's chief Danube port, only a few miles from the new Russian border, has a population of about 105,000, of whom 35,000 to 40,000 are Jews. It has a large garrison. Among its main buildings are a huge modern cathedral and the palace of the Danube commission.

Buzau is a thriving town of 36,000. It has a few notable churches dating from the middle of the seventeenth century.

Panciu and Romani are small towns of a few thousand inhabitants, each not far from Focsani, on the border between Valachia and Moldavia.

NAZIS ALSO SUFFER—Flames raged and damage was done these oil fields near Ploesti, Rumania, as a devastating earthquake ripped the country. Germany, depending greatly on the big oil fields of Rumania to run her mechanized army, may have suffered a serious setback in her plans for conquest.

Red Premier Leaves To Visit Hitler in Berlin

Molotoff and High Nazis To Hold Important Parley.

MOSCOW, Nov. 10.—(AP)—Russia's Premier-Foreign Commissar Vyacheslaff Molotoff left today on a special train for Berlin and conversations there with German leaders. His departure was marked by great ceremony.

The trip—Molotoff's first outside of Russia—was announced last night in a brief government statement that he was going to Berlin at the invitation of the Germans.

Specific subjects to be discussed were not made known here, but that Molotoff finally was making the oft-rumored visit to Adolf Hitler was seen as fresh evidence of the Soviet-German policy of friendship and co-operation.

The Russian press published the statement of the forthcoming visit this morning without comment. It did not publish the report from Rome that Italy's foreign minister, Count Galeazzo Ciano, probably would be in Berlin while Molotoff was there.

It was considered certain in Berlin that Hitler personally would receive Molotoff. Some Berlin observers believed they would talk about the effect of the German-Italian-Japanese military alliance; Germany's position in Rumania, on Russia's border; Italy's attempted drive into Greece and the status of the Balkans and the Near East.

Some Rome observers expressed belief an understanding might be reached by which Russia would keep Turkey from interfering with the Axis in the Balkans.

TURKISH PRESS "BURIES" STORY OF PARLEY

ISTANBUL, Turkey, Nov. 10.—(AP)—Turkey commemorated the second anniversary of the death of President Kamal Ataturk today on a note calling upon the country to emulate his courage and strength in these difficult times.

Most Turkish newspapers relegated to inside pages the news of the coming visit of Russia's Premier-Foreign Commissar Vyacheslaff Molotoff to Berlin, which was of extreme interest to official circles in Ankara.

Naval Reserve Group To Get Commissions

WASHINGTON, Nov. 10.—(AP) The first group of 6,000 former college men to be trained as fledgling naval officers by intensive instruction methods are scheduled to receive commissions Thursday as ensigns in the naval reserve.

The Navy announced today that Assistant Secretary Lewis Compton would present the commissions to approximately 260 at exercises aboard the old warship Illinois in New York.

Almost all have asked active duty with the fleet.

Carol Visibly Upset by News Of Earthquake

Lupescu Is Seen Crying in Corridor of Her Hotel.

SEVILLE, Spain, Nov. 10.—(AP) Former King Carol of Rumania and his friend, Mme. Magda Lupescu, who have troubles of their own, tonight were visibly upset by news of the earthquake disaster in Rumania.

Each telegraphed to Rumania to gain further information. Carol addressed his telegram to his son, young King Mihai, later learning by a radio broadcast that the royal palace was not greatly damaged.

Mme. Lupescu was seen crying in the corridor of the hotel where she is staying.

You can pick up many bargains by picking up and reading the Want Ad pages of The Constitu-

Child's Colds

To Relieve Misery Rub on Time-Proved

VICKS VAPORUB

Nazis Arrive Over London, One a Minute

Raiders Bomb Capital Methodically Despite Heavy Barrage.

LONDON, Nov. 10.—(AP)—London was subjected tonight to one of the most intense bombing attacks it has sustained, and hours after the first alarm Nazi bombers were still criss-crossing the city, methodically planting their bombs despite furious antiaircraft fire.

Several large fires were started. Firemen worked in a hail of bombs, for the flames provided an ideal target for the bombers.

Observers estimated that the enemy bombers were coming over at the rate of one a minute. The first flight of raiders ran into a thunderous barrage.

Until nightfall, the raiders had avoided London and had concentrated sporadic raids on coastal towns in Kent and Sussex.

Three raiders were destroyed overnight, the air ministry said.

Meanwhile, aircraft of the British bomber and coastal commands in conjunction with the fleet air arms were said to have attacked a German-operated submarine base at Lorient and docks at Boulogne and Calais.

FREE AT BAME'S!

PHILCO JUBILEE SPECIAL!

CELEBRATING THE 15 Millionth PHILCO

FREE $25 PHILCO Home Recording Unit AND $7.50 SESSIONS ELECTRIC CLOCK!

Both given at Bame's with your purchase of any 1941 Photo-Electric Philco Radio-Phonograph combination! Make your own records at home! Record friends' voices, favorite radio programs! Handsome clock also included. $32.50 worth of FREE gifts—Get yours!

For Limited Time Only!

PHILCO 608P

$139.95

EASY TERMS

NEW 1941 PHILCO RADIO-PHONOGRAPH

Plays Any Record On a Beam of Light

No needles to change! Records last 10 times longer! Enjoy both radio and phonograph entertainment with the amazing Philco 608-P. Has new tilt-front cabinet; built-in overseas aerial and other sensational Philco improvements. See this handsome model at Bame's tomorrow. Buy on our easy terms—and get the $25 recording unit and electric clock absolutely free!

BAME'S, Inc. 60 N. Broad St. WA. 5776

Have You Any Question on Life Insurance?

'HINDSIGHT AND FORESIGHT'
a weekly column by
Holgar J. Johnson
President Institute of Life Insurance

I HAVE had an inquiry put to me by a man who owns several life insurance policies:

"You have been suggesting that I get in touch with my life insurance agent when I have a question to ask about my insurance. But I have moved lately and lost track of him. What then?"

JOHNSON

There are several things you can do, depending upon the kind of question you want to ask. You can write to the company which issued your last policy and ask the question. Or, if it is something that requires personal consultation, ask the company to nominate a local agent to render you the service to which you are entitled.

You might also select a new agent yourself, by asking your friends—just as you would select a doctor or a lawyer. The good agent will be glad to advise you without your making any commitments.

Moreover, the Institute has established a special department to handle correspondence with policy owners and the public. We are glad to have you turn to us if we can be helpful.

While most questions are best answered by the agent on the ground, we have found that there are many people who want information on matters which can readily be discussed by mail. This information we try to give; in fact, this is one of the chief purposes for which the Institute is maintained by the insurance companies which support it.

And, of course, this service is wholly without cost to the public and you may be sure that the correspondence is a confidential matter between the Institute and yourself.

This regular Monday column is provided by the Institute of Life Insurance to permit its President to speak to America's policy owners. Address inquiries to the Institute at 60 East 42nd St., New York City.

KITCHEN BURNS

Use Lucky Tiger Ointment

Soothing almost immediately. Get ease and comfort from itchy, burning feet, insect bites and stings—itchy, painful rectal irritations. Antiseptic—when in proper contact as in bandage for cuts, scratches and minor wounds.

At Druggists in 35c and 60c sizes. If he does not have it he will gladly get it for you from his wholesaler.

FREE Furnace inspection. Did you burn too much fuel? Was your house warm last season? Our dealers do expert repair work on any make of furnace—cost based on actual labor and material used. Call phone number below for name of Repair Man nearest you.

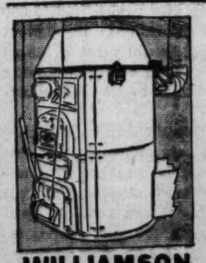

WILLIAMSON TRIPL-IFE FURNACE

FURNACES CLEANED $2.95 UP

"No substitute for Tripl-ife"

"The Williamson Heater Company:
We used to have a lot of trouble getting our house completely warm, or we would get it too hot. Now, since we have our Williamson Tripl-ife furnace, we have enjoyed its perfect work in heating much more than I can write. We are completely satisfied with the heating system at our home and would accept no substitute."
Signed—H. A. Plaster, Atlanta, Ga.

$2.00 A WEEK will buy a Williamson Tripl-ife

RANDALL BROTHERS

COAL SINCE 1885. WALNUT 4711

40 Mules Drag Brush Piles in Search for Missing Child

Cold Drizzle Spurs Hunt in Cartersville

Father of Boy, Near Breaking Point, Comes to Atlanta.

By WILLARD COPE.
Staff Writer.

CARTERSVILLE, Ga., Nov. 10. Forty mules managed by 80 Negroes were put to work today dragging 400 brush piles, resulting from logging operations in the pine covered hills back of the Upshaw farm, in the hope that two-year-old Murray Upshaw Jr., missing since Friday morning, might be found beneath the fallen trees still resting on the stumps.

Sheriff George Gaddis' theory is that the child's clothing possibly had blended with the coloring of the trees and thus prevented the searchers from discovering the child, if, in fact, he has been lost.

Hundreds of friends of the Upshaws in the Pine Log area augmented by volunteers from all over Bartow county continued today what was taking on the aspects of an almost futile hunt for the missing baby, the son of Murray Upshaw, a farmer, and his wife, the former Betty Raines, adopted daughter of the late Corra Harris, Georgia novelist.

Not even a cold and drizzling rain dampened the determination of hundreds of searchers as they wearily retraced every foot of the country for miles around the Upshaw home from which the child disappeared at 11 o'clock Friday morning 15 minutes after he had asked his mother to give him a baked sweet potato. At times as many as 900 persons, walking not more than four feet apart, participated in the hunt. Rain prevented the use of airplanes in the search today but that only intensified the efforts of those on foot.

Dog Still Missing.

While there has been no trace of the child neither has there been any sign of "Nicky," the small white mongrel dog, eight months old, with which the child was playing when he was last seen by his mother.

Sheriff Gaddis and Bartow County Commissioner A. V. Neal obviously were working today on the kidnaping theory although they spoke guardedly about that possibility. Commissioner Neal said briefly he "would wait a little longer" before adding to the $100 reward raised voluntarily Saturday among people in the Cartersville region.

During the early hours of this morning, the self control of Murray Upshaw Sr., father of the child, seemed near the breaking point, and he left his farm home shortly before daylight for Atlanta and the home of his cousin, Dr. C. B. Upshaw. (Dr. Upshaw lives at 394 West Wesley road). Dr. Upshaw had come to Cartersville Saturday to be at the side of his kinsman.

Baby Murray's young mother, remained at the farm in care of neighbors and relatives. She was said to be trying unsuccessfully to rest momentarily expecting word of her son's fate.

Two similar experiences of children of this section, both of whom survived, were recalled today. One of them, 12-year-old Charles Darnell, lives at Emerson, three miles from Cartersville, with his parents, Mr. and Mrs. John Darnell.

Mild Weather.

Charles, 10 years old, wandered away after a family Sunday dinner of a great-aunt, Mrs. Kate Newman, on a farm six miles from Adairsville and was found 24 hours later asleep in a cotton patch two miles away. This was August 31-September 1, 1930, and the weather was mild.

In the other instance, Edna Bivins, also aged two years, was lost near Allatoona, seven miles from Cartersville, from 1 o'clock until 11 o'clock on a chill autumn afternoon and night five or six years ago. She suffered no ill-effects beyond scratches and bruises from walking uncertainly more than two miles over the rough countryside.

Edna now is believed by relatives here to live in Atlanta with her mother, Mrs. Julia Ward Bivins.

Other Adventures.

Two other similar child adventures, which ended happily, one near Rome about a year ago, and another north of here near Chattanooga, also were discussed as the kindly folk of this countryside sought to bolster their hopes for the missing Murray.

The severe cold of last Friday night, however, and the lesser, but still dangerous chill and rain of last night, followed by today's thick weather, were mentioned with mournful head-shakes. It was not believed possible the child could have survived such exposure.

John Darnell, who with his sons early took part in the present search, was strongly of the belief the lightly-clad Murray had been taken away by someone. His wife, still keenly remembering the experience of her own son's disappearance, spoke of the rain of last night.

"I just couldn't sleep any more," she declared. "I was thinking of my own boy safe at home and this other little boy perhaps lying out there somewhere in the cold and wet. I hope for his own sake and his mother's that he has been kidnaped."

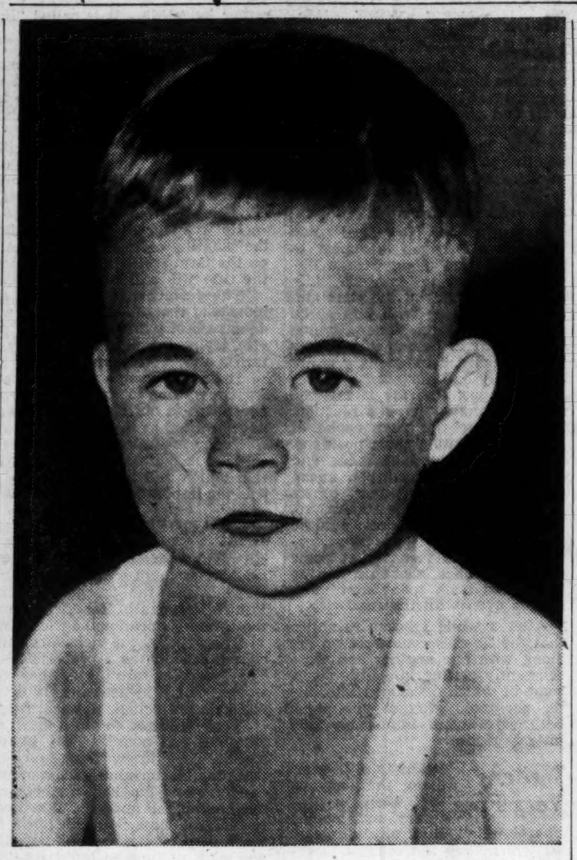

KIDNAPED?—Sandy-haired, two-year-old Murray Upshaw Jr. was still missing yesterday as the Federal Bureau of Investigation stepped into the case, investigating a possible kidnaping. Meanwhile, hundreds of volunteers continued their search for the missing child in the rain-drenched woods near his home.

Special Constitution Photo—W. R. Frier.

JUST 10 YEARS AGO 2-year-old Charles Darnell disappeared from his home in the Adairsville region, near the Upshaw home. He was found and today is a healthy lad of 12, shown here with his mother, Mrs. John Darnell. During a dismal rain Saturday night the mother's thoughts strayed back 10 years as she thought of her own boy's disappearance. Charles and his father yesterday joined the search for missing Murray Upshaw Jr.

Hunt for Child Being Pressed By Hundreds

Continued From First Page.

—but searchers who have examined the countryside for miles around the Upshaw home near Cartersville for more than two days say if the boy is lost and not kidnoped, he is probably dead now.

The distraught father of the missing boy made a flying trip to Atlanta yesterday to confer with his relative, Dr. C. B. Upshaw, of 394 West Wesley road, for several hours. "Our paramount object is to get our baby back" was the only comment after this talk by the two Upshaws.

According to highway workers engaged on a WPA project near Emerson, three miles south of Cartersville, they thought they saw a child answering little Murray's description in an automobile that was forced to go slow along a one-way route where highway improvement is being carried on. One of the men is sure he saw a dog similar in appearance to "Nicky," the child's play companion, which is also missing, in the automobile as it passed along.

Department of Justice Agent Danner declined to discuss this reported development or to supply the names of the men who made the report.

Support of the kidnap theory was given in the statement issued yesterday by Sheriff Gaddis in going over the case from the time the mother gave her little son a cold baked sweet potato and he returned to the yard to play, only to be missing when she called him 15 minutes later.

Test Holes Probed.

Sheriff Gaddis said, "If she started after him within a short time and called constantly, as she did for five hours, she would have attracted the boy if he was in the vicinity. This fact alone makes our investigation of the kidnap theory logical."

No ransom notes have been received that the federal authorities would admit.

Except for the highway workers' report, there is little else to support the kidnap theory. It is being advanced, mostly for want of definite clues, since for more than two days nearly 900 mean, including CCC workers and farmers of Bartow county, have tramped the area for five miles around the 3,000-acre Upshaw farm without finding a trace of the child or of the missing dog. Every test hole of manganese mines in the vicinity has been probed by dropping grappling hooks attached to ropes. These attempts have availed nothing and a further plan to drain water from the hole was abandoned.

Money in Circulation Shows Large Increase

WASHINGTON, Nov. 10.—(AP)—American wallets bulged with an average of $62.66 per person in coin and currency on October 31, the treasury calculated yesterday.

This was $1.02 more than a month ago, and was the highest per capita circulation figure in history, except for a few days during the 1933 banking holiday.

The treasury said $8,299,702,355 worth of money was in circulation, compared with $8,151,166,196 a month ago, and $7,342,362,637 a year ago. The per capita circulation a year ago was $55.84. It has been rising almost every month since then.

Ship Carries Gasoline to Japan After Finding U. S. One Big Jinx

GALVESTON, Tex., Nov. 10.—(AP)—The S. S. Panamanian headed for Japan at last with 52,000 drums of gasoline in her holds.

The bulky craft slipped out of the Pelican Spit yesterday after a run of hard luck that seamen say rarely has been matched.

She came here two months ago for dry dock repairs and then went to Texas City to load 52,000 drums of gasoline.

There seamen of the CIO picketed her in protest against shipment of war materials to Japan.

Bonus demands of the new crew were allowed.

The vessel shifted to Bolivar roads at Galveston. A Greek ship swung into her stern, forcing another repair job.

Finally she was ready to haul anchor.

But the government refused to give clearance papers. Another delay ensued for several days.

Finally the government gave the go ahead signal.

Once more the Panamanian was steamed up for departure.

Then the ship began to list.

The engine room flooded and water seeped into the cargo holds.

No official pronouncement has come from the investigation of the accident.

Dissatisfied with conditions surrounding the ship, its captain, Paul C. Grening, of New York, quit. In his stead was put the chief officer, 30-year-old handsome Erik Kreuger, of Stockholm, Sweden.

At a huge cost, the ship was pumped clean of water.

Once more her steam was up, her crew at their posts.

Two crew men were scalded by escaping steam, and then, two libel suits were filed.

Todd Galveston dry docks sued for a $107,000 repair bill, and another concern sued for $12,905 allegedly due for towing. The differences were adjusted.

Young Captain Kreuger was not worried over the prospect of heading the Panamanian out to sea.

She's a fine old girl who's just had hard luck, thinks the captain.

"Don't worry; we'll make it all right."

Reward of $252 Posted for Child

The reward for the return of two-year-old Murray Upshaw Jr. rose to $252 last night—the voluntary contribution of neighbors of the prominent Bartow county farmer.

So far, however, there has been no official reward offered by county or state authorities.

Torpedo May Have Sunk U. S. Vessel

MELBOURNE, Nov. 10.—(AP)—Captain Arthur P. Cronin of the United States freighter City of Rayville, said tonight that his vessel may have been torpedoed rather than mined when she went down last Friday at dusk in the Bass Strait with loss of one crew member.

She was the second ship to go down off the Australian coast within 24 hours. A British ship, the name of which was not divulged, sank Thursday after striking what was believed to be a mine.

Captain Cronin said that when the explosion occurred it seemed as if his ship had run ashore or struck a brick wall; but owing to the enormous volume of water which piled her decks he did not disregard the possibility that a torpedo may have sunk her.

Both sunken vessels passed unidentified ships; one crossed the bows of the Rayville shortly before the explosion.

Today, minesweepers at work in Bass Strait found several mines of foreign origin. The strait continues to be closed to shipping.

U. S. Ship in Shanghai To Remove Americans

SHANGHAI, Nov. 11.—(Monday)—(AP)—The Matson liner Mariposa, dispatched from the United States to remove Americans from the Orient, arrived here today to take aboard 80 residents of Shanghai.

The ship will leave early tomorrow for Chinwangtao to pick up an estimated 240 from Peiping and Tientsin. An additional 200 Americans, mostly missionaries from Korea and Manchoukuo, were expected to embark on the Mariposa's return trip to San Francisco.

U. S. Marines Told They're Ready 'Now'

Sea Soldiers Fully Prepared for Emergency, Knox Declares.

WASHINGTON, Nov. 10.—(AP)—Marines at posts scattered halfway around the world heard tonight from Secretary Knox an expression of confidence that they were ready for instant service.

Congratulating the Marines on their 165th birthday, the naval secretary underscored "now" in asserting that the sea soldiers, doubly expanded within a year to nearly 40,000 officers and men, were fully prepared for emergency defense measures.

His message was read by Major General Thomas Holcomb, Marine commandant, in an international birthday broadcast. Other messages were read from Admiral Harold R. Stark, chief of naval operations, and General George C. Marshall, Army chief of staff.

Colonel John Potts, commander of the Washington, D. C., Marine barracks, noted that the Marine Corps was created by a resolution of the Continental Congress on November 10, 1775, and said its record "will bear comparison with that of the most famous military organizations in the world's history."

'TIS A GIANT EGG.

A hen bred from a Rhode Island Red and Barred Rock has laid an egg weighing 5 1-2 ounces and having circumferences of 7 1-4 and 9 1-2 inches. The bird is owned by Edward L. Schmidt, of Belchertown, Mass.

Japanese Leader, U. S. Envoy Meet

TOKYO (Monday), Nov. 11.—(UP)—United States Ambassador Joseph C. Grew conferred with Foreign Minister Yosuke Matsuoka for two hours yesterday at the foreign minister's request, it was learned today.

The conference was held in Matsuoka's official residence and the whole field of Japanese-American relations was discussed, it was said.

It was the first extensive exchange of views which has taken place since Matsuoka assumed office and especial importance was attached to the meeting because of warnings in the Japanese press that new and more severe strains upon Japanese-American relations may be expected as result of the re-election of President Roosevelt.

1st Murray Fair In 20 Years Held

Special to THE CONSTITUTION.

CHATSWORTH, Ga., Nov. 10.—The first county fair to be held in Murray county in more than 20 years was held at the Murray County High school Friday with a large attendance from all parts of the county.

The fair was sponsored by the Murray Twenty Club, a local civic organization, with the county agricultural agent, farm supervisor, and the county soil conservation department co-operating.

Several stock exhibits were entered along with the various agricultural exhibits and a large number of prizes were awarded to the winning exhibits. The grand prize of the fair was a $25 cash prize donated by Cohutta Banking Company, of Chatsworth, for the best farm exhibit including anything produced on the farm. This prize went to T. L. Gregory and second prize was awarded to J. C. Loughridge.

$96,868,559 Allotted For Defense by WPA

WASHINGTON, Nov. 10.—(AP) The Works Progress Administration said today it had authorized expenditure of $96,868,559 since July 1 for national defense construction and improvement projects and the training of defense workers.

A total of $86,657,529 was assigned for construction and rehabilitation work at Army and Navy posts and National Guard armories and camps, acting Commissioner Howard O. Hunter said.

Three Americans Are Slain in China

SHANGHAI, Monday, Nov. 11. (UP)—Mr. and Mrs. Max Bernheim and their son, David, have been murdered by "Chinese bandits" at Changyi, near Kutsin on the border of Yunnan and Kwiechow provinces, according to foreign messages today.

Five other children in the Bernheim family, described as former residents of Spokane, Wash., and attached to the Philadelphia Missionary Association, were wounded.

A representative of the United States consulate in Kumming, capital of Yunnan, has been sent to Changyi to investigate the murders which occurred on November 5 according to the messages.

No Comment From Mayor On LeCraw

Hasn't Read Statement On Charges, Says Hartsfield, Ill.

(Another Story on Page 1.)

Mayor Hartsfield declined last night to comment on a statement made Saturday by Mayor-elect Roy LeCraw demanding that he (Mayor Hartsfield) prove his charges that "there is a small minority in city council aligned with the underworld element."

The mayor's charges were made in a written statement Friday when he approved a council ordinance taking from the 1941 police committee the authority to elect a new chief of police.

A new angle was added to the controversy yesterday by Alderman Ed A. Gilliam, who said he would request a grand jury investigation.

When called about the LeCraw statement, Hartsfield said he was ill at home with a cold and had not seen the newspapers. He said that he had made the same charges during the political campaign and added he would probably have something to say after he had read the statement.

In asking a grand jury probe, Gilliam said:

"Every member of general council is under suspicion as things are now. It appears to me that a grand jury investigation is the only way to re-establish confidence in the government. We cannot afford to ignore a charge so grave that it attacks the integrity of every member of city council.

"I shall stress these points in my letter to officials of the grand jury, and will urge that prompt action be taken to prove or disprove the charges, which I regard as the gravest made in Atlanta in many years."

Death Takes Holiday When Train Hits Man

BELLEVILLE, Ill., Nov. 10.—(AP)—Providence smiled sweetly upon Alvin Becker.

His automobile was struck by a fast passenger train, dragged 100 feet along the track and thrown into a 14-foot ravine.

Becker crawled from the wreckage scared stiff but only slightly bruised.

Windsors Sail on Tour Of Backward Sections

NASSAU, Bahamas, Nov. 10.—(AP)—The Duke and Duchess of Windsor sailed today on a six-day inspection visit to several of the out-islands in this British colony.

The Royal Governor planned to see whether a project similar to the United States' Civilian Conservation Corps could be applied to backward communities.

Planet To Pass Across Face Of Sun Today

Atlantans' Chances of Seeing Mercury's Transit Are Slim.

A rare astronomical phenomenon is going to take place up in the sky over Atlanta and most of America today, but the chances of Atlantans being able to see it are very dim indeed.

Mercury will take one of its infrequent trips across the face of the sun, but the weather man says it will be cloudy here all day and that occasional showers will wet the faces of any persons who may be gazing upward during the afternoon in the hope of catching a glimpse of the planet's transit.

The planet, according to Judge John D. Humphries, senior jurist of the Fulton superior courts and one of Atlanta's star star watchers, is scheduled to pass between the sun and the earth, starting about 2.30 o'clock. The trip is the first since 1924 and the last to be seen in these parts until 1953.

He plans to throw the shadow of Mercury on a screen, if the sky is clear, but the weather prophet predicts that the gloomy weather of yesterday will continue for most of the northern portion of Georgia today. He thinks the high and low temperature today will be about 60 and 52 degrees, as compared with the range of 55 and 47 yesterday.

Judge Humphries witnessed Mercury's last trip across the sun through a telescope but he says looking at the sun through such powerful glass is dangerous to the eyes and he advises against that—just in case the sun is shining here today.

Mercury' orbit comes between the earth and Old Sol only 13 times each century and scientists glue their eyes on this calculation of the time system of the universe.

The trip of the planet today will be especially unusual, it was said, because Mercury is scheduled to go directly across the face of the sun. Usually it appears just above or just below the line. For the benefit of those who probably won't see it, Mercury this afternoon will look like a black spot, 1-200 the size of the sun.

Another FORD ROOF
WHITE ROOFING & REPAIR CO.
69 PRYOR ST. S. W. ATLANTA, GA. PHONE MAIN 4567

OVER 100 HOME OWNERS A MONTH HAVE THIS SIGN DISPLAYED IN THEIR FRONT YARD. IT WILL PAY YOU TO CALL WHITE, TOO.

MA. 4567

Need A NEW HEATING SYSTEM?

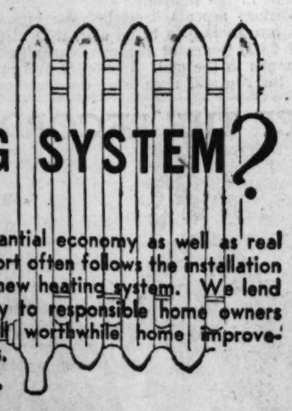

Substantial economy as well as real comfort often follows the installation of a new heating system. We lend money to responsible home owners for all worthwhile home improvements.

FIRST NATIONAL BANK
ATLANTA
At Five Points
Peachtree at North Avenue
Lee and Gordon Streets
East Court Square, Decatur
Founded 1865
CAPITAL, SURPLUS AND PROFITS $10,000,000
Member Federal Deposit Insurance Corporation

SOOTHES CHAFED SKIN
MOROLINE
WHITE PETROLEUM JELLY
5¢ AND 10¢

30% SAVINGS

Await You At Stoddard's
Cash and Carry
Just drive up to our door with your laundry and see how easy it is to save 30%.
CURB SERVICE
VErnon 6601
713 W. P'tree
Stoddard
THE LIFE SAVER OF GARMENTS
3045 Peachtree
1168 Euclid Ave.
136 Peachtree
620 Lee Street

DAVISON'S
Invites You to a
Pre-Holiday
Showing of
FINE FURS AND EVENING FASHIONS
Tuesday, November 12, at 3:30
in the Restaurant, Sixth Floor
Featuring a collection of Luxury Furs—Mink, Persian Lamb, Ermine, White Fox, Blue Fox, Silver Fox and Sable—up to $20,000.
And scintillating new Evening Fashions from $14.95.
DAVISON-PAXON CO.
AFFILIATED WITH R.H. MACY'S - NEW YORK

THE CONSTITUTION

CLARK HOWELL, Editor and Publisher — H. H. TROTTI, V.-Pres. and Bus. Manager
RALPH McGILL, Executive Editor — RALPH T. JONES, Associate Editor

Entered at the Post Office at Atlanta as second-class mail matter.

Telephone WAlnut 6565.

SUBSCRIPTION RATES.

By Carrier	1 Wk.	1 Mo.	3 Mo.	6 Mo.	1 Yr.
Daily and Sunday	25c	$1.10	$3.25	$6.50	$12.00
Daily only	20c	90c	2.50	5.00	9.50

Single Copies—Daily 5c, Sunday 10c.

BY MAIL ONLY.	1 Wk.	1 Mo.	3 Mo.	6 Mo.	1 Yr.
Sunday only	10c	45c	$1.25	$2.50	$5.00

Mail Rates on Application.

KELLY-SMITH COMPANY, national representatives, New York, Chicago, Detroit, Boston, Philadelphia, Atlanta.

THE CONSTITUTION is on sale in New York City by 2 p. m. the day after issue. It can be had: Hotaling's News Stand, Broadway and Forty-third Street (Times Building corner). Request a copy of The Constitution to be delivered to your room each day when you register at a New York hotel.

The Constitution is not responsible for advance payments to out-of-town local carriers, dealers or agents. Receipts given for subscription payments not in accordance with published rates are not authorized; also not responsible for subscription payments until received at office of publication.

Member of the Associated Press.
The Associated Press is exclusively entitled to use for publication all news dispatches credited to it or not otherwise credited to this paper and also the local news published herein.

ATLANTA, GA., NOVEMBER 11, 1940.

Comrades in Arms

On this Armistice Day the thoughts of veterans, in this country, of the war of 1914-18 must go back to those days when they fought side by side with Englishmen, Frenchmen, Canadians, Australians and all the others who then waged that successful struggle for human freedom; when together they crushed the menace of a mad militaristic power filled with the lust for conquest.

For today the same fight, for the same great cause, is raging again across the seas. Americans are not in the firing line this time, for which fact all America gives thanks. But today all Americans know, too, that the cause for which Britain and her allies fight is our cause, the same for which our boys died more than two decades ago on the fields of northern France. For it is the cause of free men, and of men who love freedom, everywhere.

All through the ages there have been men ready to fight and, if need be, to die for that precious human thing called liberty. And, as long as men remain men and women remain true to their heritage, freedom will be something worth dying for and something for which men must fight until it is attained.

All through the ages men have fought for this cause. And today the veterans of our own armies pause, not only in memory of their comrades who died, but to send a spirit message through time and through space to their eternal comrades in arms, those who fight or have fought, for that selfsame freedom we of America hold so dear.

It matters not under what banner they fought, nor in what war they died. It matters not how they died, so they died bravely. They shall all be reunited, in some new and timeless life, where the champions of right and liberty shall stand together, strong man meeting strong man, and know that forever they shall stand in the eternal rolls of fame, comrades at arms in the cause of freedom.

"The first setback for the Axis," says a seer, "will find the small nations swarming to Britain's side." Until then, the part of wisdom is to keep murmuring, "Oh, Adolf, you're so strong!"

Guilty on 44 Counts

An Atlanta police patrol car reports that it chased an alleged liquor car, at a speed of 90 miles per hour, a distance of 40 miles through the city streets, going into every section of the city except one.

The driver of the suspected car escaped, after inflicting minor injuries by hitting a man and damaging two other autos. The police state that, if the man is captured, he will face a total of 57 charges of various natures.

One charge is, of course, speeding. Then there are 17 counts of running through red traffic signals and 26 counts for ignoring stop signs.

The man, however, escaped. But, in the meantime, the officers who chased him are available. And, by their confessions, they are equally as guilty on 44 of the 57 counts—one for speeding, 17 for driving through red traffic signals and 26 for ignoring stop signs.

To stage an automobile race, at 90 miles per hour, through the city in the early night hours—it was between 8 and 9 o'clock Friday night when the affair took place—is a far greater crime than illegal purveying of liquor. Far better to allow the nefarious rascal to go his way, than to imperil the life and safety of everyone on the streets in such manner.

Less than two years ago an outraged public protested so vigorously at these reckless "chases" that the police were officially forbidden to indulge in them.

If that order does not yet stand, it is time it was resurrected.

One by one, the gags that were good in '17 return: "So you're near-sighted," said the draft board examiner. "We'll put you in the front line, where you won't have so far to look."

The best-liked jokes in Japan are centuries old; which is also true of eggs in China. How strange, then, that neither side resorts to its deadlier weapons.

The Hope of Greece

Almost as heartening as the valiant Greek stand against the Italians is an obscure little item passed along by the cable desks from Istanbul. It reported that Russian troops are being withdrawn from the Turko-Russian border.

Had the opposite been true, the Mediterranean position of Great Britain would have looked increasingly darker. As it is, Russia's action is tantamount to freeing Turkey for whatever collaboration is advisable to halt Axis penetration in the direction of the vital Dardanelles. So long as Russian troops remained along the Russo-Turkish border, Moscow retained a strict veto power over all Turkish policy. That they have now been shifted indicates strongly that Turkey's future actions have been well charted and that any Axis movement through Bulgaria or beyond Salonika will meet with Turkey's vaunted 2,000,000 bayonets.

Many things involved in the Near East bear examination today. There have been many surprises, not the least of which has been the masterful employment of tactics by the Greek border forces. The Koritza action is simple, effective and listed in military books the world over. The Greeks took a leaf from Marathon. Hannibal and his Carthaginian legions used it in another day when then mighty Rome's captains blundered. Ludendorff mastered it on the western front. A football coach would call it the mousetrap, and Ralph Waldo Emerson's oft-quoted little adage about the world beating a path to the door of the man who invents a better mousetrap may yet find recognition in the field of international power politics. The Russian action may be an indication.

Another surprise is the unexpectedly good equipment apparently in the hands of the Grecian troops. Despite the favorable ground on which the Greeks fight, by all standards Italian equipment if correctly utilized should have precluded operation of the Greek tactics on the Florina front, as distinct from the Janina front, on which Italian troops are being cut up in guerilla warfare. We may assume that the Greeks have been obtaining, in complete secrecy, British equipment, and more important, supply stores. It is not beyond the realm of possibility that the surplus stock of rifles sold to Britain by the United States is now contributing to the ruddy cheeks of the Italian high command.

Yet another surprise has been the vitality of the Greek air force. By all modern standards, this corps, listed as a strength of 120 planes, should have long since been wiped out. Instead, it is bombing Italian concentrations, Italian invasion ports and driving off Italian bombers from the principal cities. There may be more than rumor to the story that Russia has provided a quantity of planes to the Greeks. Britain undoubtedly has, and as soon as bases are established the RAF itself should be able to take up any slack resulting from losses.

It is too early to see the trend of the Italo-Grecian fighting. If the Italian army can be kept from spilling out onto the plains below the mountain buttresses; if the Greeks can obtain a steady flow of supplies and ammunition; if casualties can be kept to a minimum; if British bombers can destroy Albanian and Italian port facilities on the Adriatic; if Grecian casualties to first line troops can be kept to a minimum until replacements are available, either Grecian or British; if civilian morale can stand under Italian bombings; if all these things can be accomplished, then there is a chance that the tides of war may turn along the borders of Greece. It is a slim but the businesslike manner in which the entire operation is being conducted on the part of the Allies give rise to an optimism which may be false, but is nevertheless heartening.

It indeed is no second Norway, and the fact that the British have been moving methodically and slowly hints that an unexpectedly thorough plan of operation has been devised among Greece, Britain and Turkey. The next few weeks should tell the story.

Editorial Symposium

SABOTAGE AND DEFENSE.

"Plants in this country turning out munitions that may be used against the Nazis are logical objectives of German destructive action," says the PHILADELPHIA INQUIRER, which continues: "Hitler can't very well send his bombers to wreck them. But agents working here can obtain the same results without vexing complications. . . . The Black Tom and other explosions during the World War present ample illustrations of this technique. There is no reason to believe that the present-day saboteurs of the Reich would not turn to such methods again, given the chance."

"All munitions plants require policing of the most thorough kind, furnished without delay," says the LOS ANGELES TIMES, which believes the plants also "require protection from asinine rulings by the National Labor Relations Board interfering with the control of management over personnel—it will be remembered that the NLRB ordered the reinstatement at the Douglas aircraft plant of sit-down strikers, among them an alien whose employment was illegal. They also require protection from labor-coddling local authorities who yield to the contention of the unions that they have a 'right' to picket national defense industries." And the PORTLAND OREGONIAN declares, "The menace of sabotage to defense measures is real. . . . A decentralization of industry, a location of units in smaller communities in the interior, would offer much protection against war from within. In the smaller towns the newcomer is observed with stronger curiosity than in the city. Plants can be better guarded. And if sabotage gains entrance its devastation is restricted."

THE CAPITAL PARADE

By JOSEPH ALSOP AND ROBERT KINTNER.

DEFENSE COMMISSION TEMPEST WASHINGTON, Nov. 10. — The honeymoon has ended at the defense commission, as honeymoons will always end, in government as in marriage. Fairly well-defined factions are visibly taking shape, and disputes on policy are beginning to break out between them with increasing frequency.

For example, an extremely significant and remarkably bitter dispute preceded the defense commission's announcement that Donald Nelson, chief procurement officer of the commission, had also been named director of small business activities. Since small business offers a vast reservoir of productive capacity as yet untapped by the defense program, and since Nelson, a former Sears-Roebuck executive, is both a businessman and a moderate, the announcement appeared innocuous enough to the ordinary eye.

MONTAGUES AND CAPULETS The story of the announcement begins, however, with the introduction into Nelson's office of two New Dealers, Peter Nehemkis, from the Securities and Exchange Commission, and G. L. Boothe, from the Federal Reserve Board, who are far from innocuous in the eyes of certain of the defense commission's more suspicious conservatives. Nehemkis and Boothe were brought in, apparently with indorsements from both New Deal and business sources, to study the problem of tying small business into the defense program.

After a good many weeks' work, Nehemkis and Boothe devised a plan, putting the small business problem in the hands of a subcommittee of the defense commission. Working with the Federal Reserve Banks, this subcommittee was to investigate the capacities of small business for defense production, and particularly for subcontracts on primary contracts allocated to large manufacturers. It was to induce the large manufacturers to offer the sub-contracts, and the small businessmen to accept them. And to effect these purposes, it was given certain wide powers.

The Nehemkis-Boothe plan, embodied in an elaborate report, was referred to the defense commission as a whole. Thereupon Commissioner Edward Stettinius moved that the plan be re-examined by a new group. Two members of his staff, Blackwell Smith, a New York lawyer, and William Batt, of the SKF Company, were alarmed by the conference of powers proposed by Nehemkis and Boothe. They had persuaded Stettinius to make his motion. Smith and Roland Palmedo, of Lehman Brothers, were therefore chosen to make the re-examination, along with Nehemkis and Boothe.

This little group had hardly met before the fur began to fly. Smith, an able lawyer, tends to regard all New Dealers as fiends in human form. The New Dealers have something of the same sort of suspicion of men like Smith and Batt. Smith, supported by Palmedo, declared that the Nehemkis-Boothe plan would usher in "another NRA," and charged that the two authors had written into it absolute control over priorities, the most vital of all defense commission powers. Nehemkis and Boothe stood their ground, accusing Smith and Palmedo of "speaking only for big business." They were backed by Nelson, who told the Smith-Palmedo-Batt faction they were "seeing rats under the bed."

For a time feeling ran so high that little was accomplished except fancy name-calling. In the end, however, a compromise was arranged. The Nehemkis-Boothe plan, modified to meet some of Smith's objections, was approved by the commission.

MORALS IN THE TALE This slightly ludicrous little tale can be interpreted, according to the reader's prejudice, as a horrific proof of the New Deal's celebrated "hunger for power," or a shocking demonstration of the selfishness and obstructionism of men with big business affiliations. At this very instant, here in Washington, it is being told all over town to prove both points. To the discerning eye, however, the points it proves are of quite a different character.

First, it shows that if the nation's productive capacity is to be efficiently mobilized under the defense program, businessmen must do most of the job. Nehemkis and Boothe are harmless, able fellows, but the businessman's suspicion of the government-man is now such that any plan emanating from a government-man is viewed with violent suspicion by businessmen. The suspicion may often be groundless, but business consent is the practical prerequisite of maximum defense production. Second, it suggests the need for putting the management of the defense program on a firm basis without further delay, for such disputes arise as much from the vagueness of the defense commission's authorization, and consequent looseness of organization, as from anything else. And third, by the mere violence of the dispute, it illustrates the unwisdom of extreme, unyielding views of any sort on governmental matters.

SILHOUETTES

By RALPH T. JONES.

"Beyond The Equator."

Joe Loewinsohn, an acquaintance of long standing, who has a habit of dropping into this office at unannounced intervals and paying a brief visit devoted to the telling of the latest anecdotes around town—such anecdotes!—has blossomed forth in the role of novelist.

"Beyond the Equator" is the title of his first opus, a story of a mysterious scientist seeking to harness tremendous sun-power, or to smash the atom, or some other achievement on that order, and the troubles that beset him. International spy troubles, greed of rivals troubles and even the troubles that always seem to develop when the germ of romance infects a couple of young people.

I had the privilege of reading "Beyond the Equator," in MSS form quite some months ago. Feel I'm not qualified to judge its qualities, properly, as I understand considerable revision and addition was done before it was finally submitted to a publisher.

Joe is, of course, filled with pride. Just like a new father. He has sired a book that, he freely admits, looks beautiful in its pristine cover and blurb wrapper.

I suppose, in due course, Joe will sell the movie rights of his novel and become a plutocrat. And there'll be an elaborate world premiere, here in Atlanta, home of the distinguished author. With visiting stars and Hollywood dignitaries, etc.

All I hope is that, at the big banquet in his honor, Joe doesn't shock the assembled guests with one of those stories which bounce off my scarred and weather-worn hide every time he comes into this office.

To Set World Afire?

I've been kinder worried ever since last Friday afternoon. Saw something in a store, then, which had me puzzled.

It was one of those cut-rate places—I was purchasing cigarets—and they had a very low price on those boxes of book matches. You know, with 50 of the books to each box.

Well, the man ahead of me at the counter was buying matches. He took five boxes and would have taken more but the polite salesman told him five was all they were permitted to sell, at that price, to a customer.

So he walked out with five boxes under his arm. Fifty books to the box. That makes a total of 250 books. They average 22 matches to the book. Which makes 5,500 matches. What on earth does any man want with so many matches? At one time?

They used to say that a really smart man went to London to "set the Thames on fire." And I've heard all my life of the geniuses who "set the world afire."

It seems to me that anyone would be able to set most anything afire with 5,500 matches. With one match, for that matter, come to think of it. Applied in the right place.

Perhaps Kindling?

Perhaps he is going to use those matches in bunches, as kinding for the fire in the kitchen stove. Or the drawing room fireplace.

I've seen patent kindling blocks which are supposed to be sure starters of fires, but they all were priced quite a lot higher than the cost of one of these boxes of 50 books of matches. And 50 books of matches, scattered in a fire you want to start, should prove quite effective kindling. Or even 10. There's an idea. Matches as kindling. Wouldn't be at all expensive.

While on the subject of kindling, what do you use when you want to start a coal fire? Newspapers and wood? Probably.

I recall, as a boy, how my father taught us to make kindling out of old newspapers that would start a coal fire unaided. There was a special way of twisting the paper, and leaving a sort of short, loose fuse, that made it burn brightly for a long time. You didn't need any wood at all to start a fire, with old papers fixed that way.

We had a box beside the fireplace always kept full of the prepared paper and it was one of my own boyhood duties to keep that box well filled.

Folks nowadays don't have the patience, or the thrift, for such adaptations. They'd sooner spend a few cents for bundles of kindling wood than take the trouble to manufacture their own. Which, perhaps, is why so many of us are always hounded by debts and just half a jump ahead of the sheriff.

Twenty-Five Years Ago Today.

From the news columns of Thursday, November 11, 1915:

"By the sinking of the Italian liner Ancona, which was torpedoed in the Mediterranean by a submarine Tuesday, it is feared that 27 Americans lost their lives. They are among the missing."

And Fifty Years Ago.

From the news columns of Tuesday, November 11, 1890:

"A new post office has been established in Heard county, in Yellow Dirt district, which Mr. W. A. Faver postmaster. It will be known as Riverside."

Chinese Bar Rice

Rice forms no part of the daily bill of fare of students at Shantung Christian University, according to a missionary in a letter to his associates in Peking. He says that while rice is the universal food south of the Yangtse river, it is practically unknown in the north, which is not a rice-producing area. Wherever he went he found that wheat takes the place of rice and is not only baked into bread but is used in the form of macaroni, spaghetti, and dumplings. There was not much butter or meat, and no milk to spare, but the people had 29 varieties of green vegetables and 15 varieties of beans.

FAIR ENOUGH

By WESTBROOK PEGLER.

(The views expressed here are Mr. Pegler's own.)

Bigoted Liberals NEW YORK, Nov. 10.—In the last eight years I have learned at least that there are no worse bigots than the men and women who call themselves liberals and work at it in print and on committees for or against this or that. Sometimes they get appointive jobs on government commissions in which they are likely to kick up mischief because they are so intolerant.

Soon after the New Deal came into power it began to appear to me that to get along with a liberal you had to concede him many advantages at the start and keep on agreeing with him or be denounced as a reactionary, which is supposed to be something very bad. Actually, a reactionary is not necessarily bad, for after a movement has gone so far it may be a good thing to have a reaction. In the other war they spoke of it as consolidating their positions. An advance would be made and some units would run on ahead of their objectives and others wouldn't quite make theirs, so, after a time the advance would be halted while the gains were established. This meant that some of the advance elements had to be hauled back to a front more or less even with the rest.

After a while I began to notice that the liberals couldn't even get along with one another and were constantly getting into little spats, some of which developed into bitter personal grudges in which both sides were implacably and bitterly right.

Writers Very Free It certainly was plain that anyone that wasn't a professed and labeled liberal didn't have any rights at all which they felt obliged to respect. Their writers were very free with personal insults and sneers based on sheer gossip, and they would rewrite imaginary facts or assumptions about people whom they didn't know at all until these untruths came to have the value of truth with them.

They are, on the average, very bad reporters, and because they are always pleading one cause or another they habitually conceal facts of which they are aware but which conflict with their own representations. If you scan the roster of the original New Deal writers and bureaucratic fuss-budgets and track down the individuals now, you will find that many of them have broken away in hatred.

As to their regard for truth, I could cite the reaction of the liberals to the recent appeal of old John (Longwords) Lewis on behalf of Wendell Willkie. This was an appeal or exhortation, and not a command, such as the unions of Sidney Hillman, and David Dubinsky had delivered to their subjects on behalf of the candidacy of President Roosevelt. Nevertheless, Lewis now was bitterly denounced by people who had been his friends as one who had betrayed labor, which just meant that the man was supposed to have no free choice of a candidate or any right to recommend his choice to others.

And not only that, but the liberals then discovered that Lewis had been a dictator for years, in the words of one excessively liberal publication, "a vindictive, ruthless despot who does not brook the slightest disagreement."

True Now, True Then That may be true, but if so it was true when I was saying substantially the same thing three years ago and catching half-bricks from the liberals as a dirty reactionary with a pocketful of brass checks. It took the liberals a long time to admit the truth of remarks which they denounced me for uttering then, but, of course, they knew the truth all the time.

"When," this liberal paper asks, "has Lewis held as free an election in the United Mine Workers and in the CIO as the people of this country will have on November 5? Never!"

These winsome little qualities in Mr. Lewis were not discovered until he exercised his right as a free citizen of the republic to vote for a candidate of his own choosing and to recommend his candidate to others. But the liberals needn't be feared if you understand them.

The thing to do is to keep constantly posted on what they are up to and treat them as something that got on your shoe. They are mostly noise, and an honest man has the advantage, because truth and tolerance simply are not in them.

Leopards Invade Towns

Leopards are becoming bold in Livingstone, South Africa, and vicinity. Two women taking a stroll in the city were surprised by a pair of leopards in a vacant lot. Women and beasts disappeared in opposite directions. Provincial Commissioner Cooke and a partner were playing golf when a leopard strolled across the fairway, sat down on a huge anthill and watched the golfers for a few minutes, then yawned and strolled away.

Constitution Quiz

Can you answer seven of these test questions? Turn to want ad pages for the answers.

1. Who holds the automobile speed record?
2. What is the correct pronunciation of circuit?
3. When an airplane zooms, does it go up or down?
4. Name the capital of Japan.
5. From what university did Theodore Roosevelt graduate?
6. The most widely spoken language in South America is Spanish, Portuguese, or French?
7. The popular vote in a presidential election first reached 10,000,000 in 1880, 1884 or 1888?
8. What do the initials U. C. stand for in the Social Security program?
9. What is the common abbreviation for Broadway?
10. What English general commanded at the Battle of Blenheim?

ONE WORD MORE

By RALPH McGILL.

TODAY IN KANSAS CITY Thomas Hardy wrote a poem many years ago which had a rather long title. It is called "In the Time of the Breaking Up of the Nations." It begins:

Only a man harrowing clods
In a slow, silent walk,
With an old horse that stumbles and nods
Half asleep as they stalk.

Only the smoke without flame
From the heaps of couch grass;
Yet this will go onward the same
Though dynasties pass.

He was right. The man and the fields, the harrowing of clods, the planting of seeds, will go on though dynasties pass. The man on the farm still is the backbone of any nation just as the man with the rifle still is the backbone of any army.

The farmer has never had a square deal since the time our industrial revolution caught up with and passed him. The tremendous rush of industry surged on past him and left him caught in the vise, trying to sell in the old way, before there was industry with its tariffs and protections, and buy in the new way.

It has taken him a long time to begin his own revolution. He was unwilling to begin it. He didn't understand what had happened. It is not a clear thing in the minds of the economists who have worked at it, drawn the maps, the charts.

Today in Kansas City there begins a convention which is significant. It is more significant to rural states than any other convention which will be held. It will have no immediate benefits. But it is the hope of the future—it and its inspiration.

MAN AND THE PROBLEM The Future Farmers of America, high school boys and those just out of high school, who have studied or are studying in vocational agricultural high schools, are in convention at Kansas City.

They are the delegates of the thousands of chapters of the Future Farmers of America from all over America. In no state in the Union is vocational agriculture progressing so well as in Georgia.

These boys, the delegates, and those who selected them, have chosen farming as a profession. They are proud of being farmers. They work at farming as they go to school. They actually do the work. Their home work is actual work. Their projects, closely checked, are actual, physical projects.

They will not go "in a slow, silent walk, with an old horse that stumbles and nods." They know the value of mules and of livestock. They know how to co-ordinate it. But they know, too, what the tractor and machinery will do.

The "new-fangled" methods do not seem strange to them. The meaning of soil analysis, of soil conservation, of terraces, of sanitary rearing of hogs, of chickens; the knowledge of how to repair machinery, of how to build feeding pens; of how to feed out cattle and pigs, of how to build feeding floors; of how to care for livestock; of what breeding will do—all these things they know.

I do not mean to say that here is a Utopia. But I do mean to say that the vocational schools of agriculture are the finest hope of the future for an agricultural state. They supplement and complement the splendid work of the county agent and the 4-H Clubs.

I do not say that all those who go into them will come out a success. I do say that most of them will. And they all regard their work, not with despair or distaste, but with enthusiasm and pride.

THE DELEGATES There are more than 200 high school vocational agricultural departments in Georgia. There ought to be one for every high school in rural Georgia. There ought to be a vocational school for every city.

They are not merely for the schools. There is not a one which does not hold adult classes; which does not become a part of the community through a canning plant and other phases of community work.

The delegates are interesting. Behind them are the thousands of boys who are members of the various chapters.

Georgia has a farm boy who won from every contestant in the southern states and this week speaks in the national FFA speaking contest. He is Hanley Vansant, of Douglasville. Alpha Fowler, also of Douglasville, after an outstanding record of actual work on a farm, is a candidate for the office of national president.

Guinn Smith, of Whitfield county, operates his mother's farm and goes to school at Valley Point. Myrvin Clark operates a 300-acre leased farm and is buying land of his own from the proceeds of his work with a varied agriculture. They and Fowler will receive the degrees of "American Farmer."

Four teachers, whose boys won district honors, are along on the trip. They are H. L. Simpson, of Sylvester; W. K. Warren, of Harlem; J. L. McMullan, Jefferson, and T. G. Scott, Griffin. Along also are H. M. Belcher Jr., president of the Georgia association of FFA; Dr. M. D. Collins, state school superintendent, always interested in vocational education; M. D. Mobley, the very able state adviser of FFA and director of vocational education, and T. G. Walters, state secretary.

I put down their names because they are much more important to the state than any football or baseball team which ever went away to play an important game and had carried in the papers the list of those making the trip.

This really is important to Georgia.

Farming is going on, though dynasties pass. It is important to understand it.

Man Chooses the Seed to Plant But God Determines How It Shall Grow

By ROBERT QUILLEN

At the beginning of our era, when the fashionable resort city of Pompeii was buried under volcanic ash (and so well preserved that bawdy pictures on bedroom walls seem suspiciously modern), there lived in Rome an important citizen named Pliny who wrote charming letters to his nephew.

These letters, which are priceless as footnotes to history, are made doubly fascinating by their intimate revelations of unchanging human nature.

Pliny owned a farm and spent a great deal of money to beautify it. In one of his letters he told about employing a certain contractor to erect a row of marble columns down each side of his driveway.

Visiting the farm to inspect this work, he found the columns leaning this way and that. "I made him do the job over," he wrote. And then he added: "Some day that fellow will learn to use a plumb line."

Go back farther in time, to the ancient city of Ur in the Chaldees. Archaeologists, digging in the mound of dust that marks the site of ancient glory, came upon a clay tablet whereon a distracted mother had confided to some relative her anxiety concerning her daughter. The girl wasn't bad; but she was getting out of hand, and she had developed the habit of staying out very late at night. (Kipling might have written it: "He learned about women from Ur.")

We forget how old the world is, and how many times it has witnessed the same scenes. Because the present is all-important to us, we exaggerate its importance in the scheme of the universe.

The Bible prophecies of coming doom seem to fit this particular time, and once more, as in 1918, the good seem to stand at Armageddon and battle for the Lord in the last great conflict before the end. But all of this has seemed true to other generations, in other times of war and famine and pestilence, yet each in turn has lived to see a brighter day. "Weeping may endure for a night, but joy cometh in the morning."

History repeats itself because human nature repeats itself. If it is human nature to be evil, it is also human nature to be good. And 5,000 years of history bear witness that the good somehow triumphs in the end. Whatever evil man may do, God still reigns and the sun still rises after the darkness.

OFF THE RECORD—By Ed Reed

"Now don't tell me you're looking for parachute troops?"

Dudley Glass

Mr. Reeves Dictates Note to Dictator About Dictation

Just a moment, Mr. Hitler, let us whisper in your ear, you can eat this with your sausage—you can drink it with your beer; we have heard you have a notion to set out across the ocean and to introduce some blitzkrieg stuff to people over here.

You have had some quick successes; you have thumbed your nose at God, you have blasted sanctuaries where the feet of saints have trod, but the hour of fate is hastening with the instruments of chastening and your back will bear the wounds and welts of retribution's rod.

You have filled a book with threatening, you have had a lot to say of "divide and rule" and "Empire that is under Nordic sway;" but we're not a bit excited, for this country is united and "divide and rule" won't work in this, our grand old U. S. A.

You are flirting with disaster, you are on destruction's brink; though we think of you as brother to the noted missing link, let us ask you: "Where's the Kaiser?" You'll be infinitely wiser if you'll take a rest and give yourself a little time to think.

—OLLIE REEVES.

Cats and Turtles

"Why doesn't the cat live longer than it does?" inquires Wickes Wamboldt in the Waycross Journal-Herald. He says a 10-year-old cat is a pretty old cat. But cats are supposed to be awfully tough and reputed to have nine lives. Well, if they don't serve their nine sentences concurrently that would give them around 90 years, which ought to be enough for a cat.

Maybe that's what your cat is thinking about when he is curled up before the fire, dozing and extending his claws and tearing bits out of the rug. Maybe he recalls his five previous lives and the fun he had and reflecting that if anything happens to him the next time he yowls in some neighbor's back yard he still will have three more lives to draw on.

Mr. Wamboldt, being a philosopher, thinks 10 years is plenty for a cat. He believes a cat doesn't develop after that. Has no more intelligence, information or usefulness. Or character. Perhaps less.

Then he asks about the tortoise, popularly supposed to live several hundred years. He can't recall any instance in which a tortoise rose to fame or riches or achieved anything really worth while in life. You'd think that in a couple or three hundred years even a turtle would invent something or write a book or learn to get on his feet again after you'd turned him over on his back. But no. He shows no gain in intelligence and he has lost whatever speed he ever had, if any.

I may be wading out of my depth because I don't know any tortoises and if I did I wouldn't know how old they were. They do find them with ancient dates carved on their backs, but if I were a boy and had a knife and a tortoise and felt like carving dates I think I'd pick one like 1492 or 1776—just for the hell of it. After my sculpture had been rubbed in the mud a few weeks I'd bet it would look as genuine as those stones recording the history of that lost colony of Roanoke.

Two Greatest 'Hams'

Hollywood columnist calls John Barrymore the greatest self-admitted "ham" of the screen. That may go for the films but not for the stage.

Oldtimers may recall Corse Payton, who played all around Brooklyn and the Bronx and Jersey City for years in lurid melodramas. He was invariably kidded by critics who went to his shows for lack of something better to do.

Finally, Mr. Payton made the big time. And frankly billed himself on the 24-sheets as "Corse Payton, the best bad actor on Broadway." Which he undoubtedly was.

Which reminds me of Olsen and Johnson, who appeared for a couple of seasons in a nutty extravaganza—once at the Erlanger and afterward at the Georgia. Or was it the Capitol?

I liked them immensely. In an extended review I labeled their opus "The Best Second-Class Show in America." Did they get mad? They did not. They built their nuthouse into a Broadway show called "Hellzapoppin'," which is still running. And they used that line in their billing—to start with.

I hear they're putting "Hellzapoppin'" on the road, with Atlanta's Erlanger included. I hope so.

Wait a While

Broadway columnist says television, which everybody thought would be getting bigger and bigger by now, is entirely off the air, "which must make people who paid $500 for their see-and-hear sets very despondent withal." Which doesn't disturb me. Only radio star I wanted to see in action is Charlie McCarthy. I was curious to know whether Bergen does move his lips.

Edd Burch, of the Dalton Citizen, quotes some sage to the effect that increase in divorces goes to show it's far better to have your wife find a letter you forgot to mail than one you forgot to burn.

Me Yere Shirt Co.
NEW LOCATION
RHODES CENTER

John Hamilton, Bride-To-Be Pause Here

Will Be Married in Few Days, They Reveal in Tampa.

John D. M. Hamilton, former executive director of the Republican national committee, and his bride-to-be, the socially prominent Mrs. Jane Mason, of Washington and Tampa, paused briefly here yesterday between planes at the municipal airport.

During their wait at the airport they posed for pictures, and later at Tampa they announced their engagement and approaching marriage.

They said the ceremony will be performed "in a few days" at Mrs. Mason's Tampa home.

Hamilton resigned his G. O. P. committee post Saturday. Previously he had served as national committee chairman.

Mrs. Mason obtained a divorce several weeks ago from her husband, George Grant Mason, a member of the Civil Aeronautics Board. Hamilton was divorced from his first wife, the former Laura Hall, December 29, 1937, in Topeka, Kan., where Hamilton practiced law.

Mrs. Mason was the former Jane Kendall, of Washington society, and once was described by Mrs. Calvin Coolidge as the most beautiful debutante she ever saw at the White House.

Before Mason's appointment to the aviation board he was an aviation executive in Cuba and there Mrs. Mason was known as "the first lady of the American colony."

Questioned by reporters as to his plans for the future, Hamilton said:

"I haven't anything to say. I retired from public life yesterday (Saturday) and I resigned from all committees. Anything else you want to know you can ask Mrs. Mason."

Gainesville Youth Is Killed in Crash

BATTLE CREEK, Mich., Nov. 10.—(AP)—An Army turck ran into a bridge abutment and hurled Private R. S. Cagle, 23 of Gainesville, Ga., to his death in the Kalamazoo river today.

Coroner Willard Putman said that Cagle, attached to the Fifth Signal Corps at Fort Custer near here, was stunned at the impact and drowned in the river.

Cagle was riding with Private Charles B. Clapsaddle, 25, the truck driver, who will testify tomorrow before a Fort Custer investigating committee.

Cagle's body, after miltary funeral services tomorrow, will be sent to Gainesville.

Special Constitution Photo.

ROMANCE IN POLITICS—John D. M. Hamilton, Republican leader, is seen here with his bride-to-be, Mrs. Jane Mason, of Washington, as their plane paused at the Atlanta airport enroute to Tampa from the nation's capital. The couple admitted they will be married in a few days. Hamilton resigned Saturday as executive director of the Republican National Committee.

AFL and CIO Prepare for Conventions

Labor Peace, Racketeers, Lewis' Retirement Main Problems.

WASHINGTON, Nov. 10.—(AP)—Leaders of the AFL and the CIO headed today for separate conventions of their organizations with such momentous questions to the fore as labor peace, the future leadership of the CIO, and preventing racketeering in the labor movement.

The AFL will convene November 18 in New Orleans and the CIO on the same day in Atlantic City. Leaders of the rival groups already were gathering in the convention cities, however, for a week of preliminary conferences.

Preparations for a gala celebration of the CIO's fifth anniversary may be somewhat dimmed for partisans of John L. Lewis since he assured a radio audience on October 25 that if President Roosevelt were returned to power, he would retire as CIO president.

AFL leaders have indicated that Lewis' retirement probably would be a signal for the reopening of AFL-CIO conferences looking toward a reunion of the labor movement.

One of them said it would be a "golden opportunity" to heal the breach and that the federation would make plans to return to the peace conference table as soon as possible, perhaps before Christmas.

Good Morning

BY LOUIE D. NEWTON.

Twenty-two years ago today the command was heard along the Western Front, "Cease firing!" and the world wept for joy, believing that peace had again come to the earth. This morning we open our eyes upon a world groping in the darkness of another frightening war—a war that covers Europe and Asia and portions of Africa—a war that is calling to arms men in every nation around the encircling globe.

It seems a hollow mockery to mention Armistice Day. The cynic will snarl at the suggestion. The fatalist will chuckle. The sons of the men who fought and died in the first World War are now fighting and dying in the second World War.

Even so, I gladly pause to observe this Armistice Day. They did not die in vain who stood and fought for freedom in the first World War. True, a better way might have and should have been found to settle that dispute. War itself never settles anything. But I am thinking about the men who stood and fought for freedom, not the men who planned and launched the war then or any other time. And I say that the men who stood and fought, and all who helped them thus to quit themselves like men, did not fight and die in vain. Listen to Owen Seaman:

Ye that have faith to look with fearless eyes
Beyond the tragedy of a world at strife,
And know that out of death and night shall rise
The dawn of an ampler life;
Rejoice, whatever anguish rend the heart,
That God has given you the priceless dower
To live in these great times and have your part
In Freedom's crowning hour,
That ye may tell your sons who see the light
High in the heavens—their heritage to take—
"I saw the powers of darkness take their flight;
I saw the morning break."

With Edwin Markham, let us unitedly declare on this Armistice Day, "Come, clear the way then, clear the way. . . . Break the dead branches from the way. Our hope is in the aftermath. Our hope is in heroic men, star-led to build the world again."

Let us pause today in grateful acknowledgment of the value of the men and women who stood for freedom two decades ago, and throughout the ages, and, as we reverence their valor, let us turn and salute the men and women of today, who, though mindful of the wrongs which evil men have wrought in the face of the sacrifice of the dead, are willing to stand up and fight and die, if need be, that liberty shall not perish from the earth. With John Oxenham, let us say: "I see the promise of the coming days."

F. D. R. Urges Support for The Red Cross

Organization Has Essential Part in Defense, He Says.

WASHINGTON, Nov. 10.—(AP) President Roosevelt asked the American people tonight to give generous support to the Red Cross which he said had an essential place in the nation's "great program of national defense."

Red Cross chapters will begin tomorrow their annual membership roll call, to be continued through the remainder of this month.

"Our people have learned through the years," Mr. Roosevelt said in a statement, "to turn to the Red Cross for practical aid in any emergency and that high trust always has been fulfilled. Behind this great voluntary relief organization is a record of public service, both in time of war and peace, which makes it an inseparable part of our national life."

"As chief executive of the nation and president of the Red Cross," he added, "I strongly urge all who possibly can do so to join the Red Cross during this period of annual enrollment—Armistice Day to November 30. It is a call to which I am sure the American people will proudly and cheerfully respond."

The roll call itself was launched, with a radio program (all networks) on which Norman H. Davis, Red Cross chairman, said the goal was "every American a member."

Russia Mobilizes Boys, 14 to 17, for Labor

MOSCOW, Nov. 10.—(AP)—Russia started mobilization today of boys from 14 to 17 years old for the state labor reserve corps. It was announced that 862,000 applications had been received.

French-Nazi Parleys Ended, Laval Asserts

DeGaulle Reported To Have Landed Troops in Gabon.

VICHY, France, Nov. 10.—(AP)—Vice Premier Pierre Laval said in an official note today after returning from a conference with Reichsmarshal Goering that there would be no further peace negotiations with Germany until the war is ended.

The note said there never was a question of negotiations for peace to replace the armistice as long as their was war with Britain.

The note, which followed a cabinet meeting, added a criticism of the actions and propaganda of General Charles de Gaulle, leader of "free" French forces which, it declared was creating a difficult atmosphere in France, contrary to the "new spirit" created by the meeting last month between Adolf Hitler and Chief of State Marshal Philippe Petain.

Laval, on his return from Paris, heard that the de Gaulle forces are fighting a "full-fledged" war in Gabon, French Equatorial Africa, with Petain forces there.

MAKES POLICE WORK.

The discovery of a loaded revolver, which had been buried in the mud for 25 years, has set Sunbury (Pa.) police to searching old files in an attempt to link the weapon to early criminal cases.

To fill an empty purse, rent an empty room telephone WA. 6565.

DR. E. G. GRIFFIN
Dr. I. G. Lockett
DENTISTS
Hours: 8 to 6, Sunday 9 to 1
113½ Alabama St. WA. 1612

Personal Radio
by
RCA VICTOR

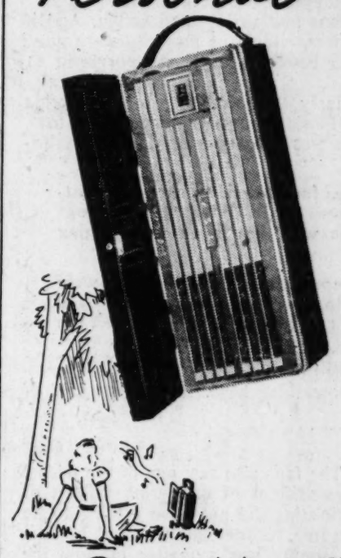

Easy to carry as a camera — neat as a modern cigarette case. Hidden antenna in cover. Plays where many portables have failed. Has new super-sensitive circuit. Wonderful tone, volume and range.

$20

George Muse Clothing Co.
The Style Center of the South

For Cleanest Clothes
Use the Newest, FINEST Laundry IN THE WORLD
Briarcliff LAUNDRY

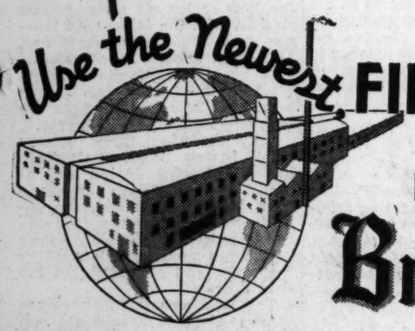

Special Introductory Prices on
BRIARCLIFF LICENSED SANITONE CLEANERS
CLEANING
Briarcliff Standard Quality Cleaning — Plain Suits or Dresses 35c
Super-Quality Briarcliff SANITONE Cleaning — At Stations 50c | Delivered 60c — Plain Suits or Dresses

HERE'S WHY
Your Clothes Are Cleanest
When Laundered at Briarcliff
Because—here, with the finest equipment that can be bought, highly skilled workers launder your clothes. Your clothes are gentle-washed with scientific soaps and other detergents—plus tons and tons of rain-soft water pumped up from the bounteous depths of the earth. Literally torrents of this rain soft water swirl through the washers and rinsers to sweep away every last speck of soil, smudge, grease or dirt. Determine now to send, or take your clothes to Briarcliff Laundry.

What Is Briarcliff SANITONE Cleaning?
First, the fluid, or solvent used in the Sanitone process is the one that takes stains, grease and dirt out of clothing without weakening or destroying the natural liveliness of the fibre. Second, at Briarcliff this amazing fluid is applied by the most advanced modern equipment. Best Fluid—Best Equipment—Best Cleaning!

ALSO
These Convenient Economy Pick-up Stations
294 WEST PEACHTREE (at Baker St.)
1260 BRIARCLIFF ROAD
119 CLAIRMONT AVE., Decatur.
532 FLAT SHOALS AVE.
2296 PEACHTREE ROAD
453-A PONCE DE LEON AVE.
422 SEMINOLE AVE.
1084 PEACHTREE ST. (at 10th St.)
1018 VIRGINIA AVE.
324 WASHINGTON ST.
628 LEE ST. (West End)
1617 JONESBORO ROAD
1027 PONCE DE LEON AVE. (at Briarcliff Plaza)

ONE COOKING EXPERIENCE WILL CONVINCE YOU!
CP
GAS RANGES

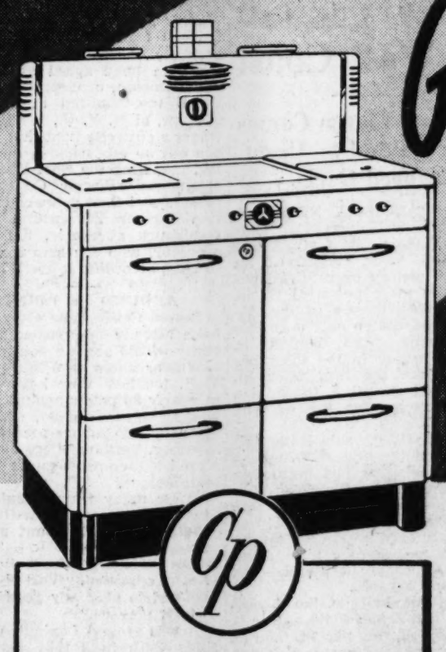

Prepare just one meal on a CP gas range—and you'll discover what *"Certified Performance"* really means in cooking convenience.

All lighting is automatic. Simmer burners give you controlled waterless cooking . . . high speed burners, quick, fast heat. Automatic ovens have high speeds for fast baking, low temperatures for oven meals and for slow, even roasting. Broilers are instantly adjustable to any cooking speed. Streamlined surfaces are as easy to clean as a china plate.

It all adds up to easier cooking . . . in less time . . . with better results . . . at less cost!

The CP seal of approval on a modern gas range means that it meets 22 super-performance standards established by the Gas Industry and subscribed to by leading gas range manufacturers. Whatever make you buy the CP seal is your assurance that you are getting all 22 improved features that save time, food and fuel.

ATLANTA GAS LIGHT CO.

Special! $17.50 to $25.00 TRADE ALLOWANCES ON CP GAS RANGES

You get an extra allowance on CP ranges if you buy now. Depending on the model you select, your old stove is worth from $17.50 to $25. The down payment is low, too—only $2.50. See these new streamlined cooking marvels without delay . . . Take advantage of this extra allowance and get your CP gas range now!

Maroons Push Vols and Rebels in Three-Cornered S. E. C. Chase

Anything Can Happen Now that the Richmond Spiders have beaten the University of North Carolina, it to be assumed the football fans of the country will agree that anything can happen.

Georgia was upset by Florida, but the fans hadn't seen as much action in 11 games.

They saw such things as a blocked punt and a touchdown following it; field goal, safety and extra point. They saw a runner completely in the clear fall down when he tripped over his own feet. Pat Reen already had run a long distance before he suddenly fell on his face.

And then, too, the fans saw Georgia lose a sure touchdown when a pass was dropped over the goal line.

The almost 20,000 fans saw variety and action. And if they were Florida supporters, which the majority were, they saw the 'Gators play their best game against Georgia in 11 long years.

Not even in 1937, Harry Mehre's last year, did Florida play such a game as that. Florida simply beat Georgia, 6 to 0, on a blocked punt. There was nothing fancy like last Saturday's game produced.

All that lacked was for Georgia to click with last-minute passes and score again. Which the Bulldogs might have done the way Jim Todd was flinging aerials.

If Georgia had scored again, and the fans were not at all sure what to expect, the score would have been 19 or 20 to 18, and nobody would have left the stadium immediately.

They wouldn't have had the strength.

As it was many left breathing hard. It was that kind of game.

Funny Work The fans also saw one of the oddest exhibitions of officiating in that or any other series. The officiating did not have a thing to do with the outcome of the game. Neither side was hurt by anything that transpired. It simply was a matter of how the officials looked to the crowd.

They lost a down, for one thing. And were saved by Florida intercepting a pass. What they would have done if Georgia had kept the ball is interesting to contemplate.

Officials allowed Coach Tom Lieb out on the field several times to talk to his players without being accompanied by an official. They allowed Lieb on the playing field when a play was being run.

They weren't on their toes, at all. They couldn't even measure five yards. Several times on five-yard penalties six yards were assessed and they'd have to recalculate.

Once Coach Lieb went out on the sidelines and argued lustily. They held an unofficial officials-coach meeting, and in the presence of almost 20,000 witnesses the officials had to correct a gross error in measuring off yardage for a penalty.

It is well that Arthur Hutchens, chief of Southern umpires, was present. He could see it all with his own eyes. He also saw Cliff Kimsey intercept a pass and have it taken away when it was ruled he was out of bounds. He was more than a yard inside.

To cap the climax, a Georgia player fumbled a ball out of bounds and the official on the play signaled violently that it was Florida's ball. A grade child knows better than that.

So when he had to change the decision, which happened to be the rule of the day, the fans rightly scoffed and booed. They began to wonder if they knew what it was all about.

The Unexpected It's the unexpected that makes football such a great game. Take the Southern Cal-California game on Saturday. The vaunted Trojans, who have ruled the coast for two years, were preparing to drive home a clinching score against the Golden Bears.

The Trojans, leading 7 to 6, were deep in Golden Bear territory and threw a pass, a logical play. What followed wasn't so logical.

Jim Juravich, Golden Bear sophomore star, intercepted on the goal line and ran 100 yards for a touchdown. Extra point was added. In a twinkling the under-dog Golden Bears were out in front and they went on to win a smashing victory, 20 to 7.

The Golden Bears have a late December game scheduled with Georgia Tech at Grant field.

Bowl Eligibles Almost seems certain now that Stanford will be the coast champion this season—the west coast representative in the Rose Bowl.

Only time will tell if there is to be a definite tie-up between the Big Ten and the big coast bowl. It doesn't smack of logic, but many things have happened in California that would have made Mr. Hoyle raise his eyebrows.

The fact remains that at least three of last year's Bowl teams will be invited to play somewhere—Tennessee, Texas A. & M. and Boston College.

A. & M. is on the verge of ruining the old tradition that a Southwest champion never repeats. Jarrin' John Kimbroughs don't come along every season, either.

Jim Farley in Final Stages Of Deal To Purchase Yanks

CLEVELAND, Nov. 10.—(AP)—Smith Davis, Cleveland broker, said tonight that former Postermaster General James A. Farley would arrive here tomorrow to enter into final stages of a deal for purchase of the New York Yankees baseball properties by a syndicate of investors.

Farley is expected to be active head of the new organization.

Davis said he expected the purchase would be consummated "before the end of this month" but that certain details remain to be completed.

"Of course, we had to wait until the election was out of the way to permit Farley to go ahead with the Yankees matter," Davis said. "Farley will make all announcements."

Reliable sources have indicated that a number of men in widely scattered cities would combine to purchase the Yankees properties from the estate of the late Jacob E. Ruppert for between $3,500,000 and $4,000,000.

The deal is expected to include the Yankee stadium in New York and various other properties connected with the organization.

Tech Cripples Will Be Ready For Tide Tilt

Return of Wright and Muerth Will Bolster Jacket Line.

By JOHNNY BRADBERRY.

If there are any Tech fans who think the Jackets will defeat Alabama next Saturday at Grant Field they may gain additional hope in that Red Muerth and Jim Wright will be back in the lineup for the first time in two weeks.

However, there are not many around who believe the Jackets will even make a good showing against the powerful Crimson Tide, 25-0 victors over Kentucky, a team which trounced the Techs, 26-7, Saturday.

But chance or no chance, Muerth and Wright will help Coach Bill Alexander's defensive setup no little. The red-headed tackle is considered the best on the team and his absence was missed sorely in the Duke and Kentucky games.

TACKLING MISSED.

Wright has been hampered with an ankle injury for a month. He didn't play at all in the Kentucky game. He has played very little in that time and was not effective the time he was in there. Needless to say, his terrific tackling while backing up the Tech line was badly missed.

If there are no new injuries in practice this week—and don't bet on it—the Jackets will be in fairly good condition to meet the onrushing Red Elephants of Frank Thomas. Every man who saw service against the Wildcats will be ready, as there were no new injuries in the game.

If any solace can be gained from a 26-7 defeat it must come from the play of Jack Marshall, a husky sophomore end from North Fulton, who performed brilliantly in the game.

Marshall replaced the injured Harry Arthur shortly after the bruising contest began and played nearly half the game. His defensive work was good enough to cause one of the Tech coaches to say, "He was the best man on the field for us today."

Only 17 years old and not fully grown, Marshall weighs 185 pounds and stands over 6 feet tall. Before his time is out you will be hearing a lot about him.

HOOD ALSO HOT.

He was taken out of the Kentucky game toward the last part of the third period when Bob Ison was moved back to end in order to give the Jackets a better passing attack. Marshall isn't a great pass catcher but he'll learn and when he does he will be a good man.

Red Hood, third-string guard, also played well while in there. Marshall and Hood were in the lineup in the second period when the Techs outplayed the Wildcats after a disastrous start.

According to present plans, Ison and Cavette will remain in the backfield for Alabama.

Dukes Defeat St. Mary's, 7-6 On West Coast

Duquesne Eleven Comes From Behind to Upset Favored Gaels.

SAN FRANCISCO, Nov. 10.—(AP)—Duquesne University's Dukes celebrated their first football trip to the west coast today with an upset 7-6 victory over St. Mary's bigger and more powerful Gaels.

The Dukes, terrors of the Allegheny and beaten only once this season, came from behind in thrilling fashion in the third period to take the lead after St. Mary's had scored a touchdown four minutes after the opening kickoff.

John Rokisky, substitute left end, proved the hero of as wild a gridiron melee as has been seen this season in these parts. After the Dukes had put the ball into play 23 yards from scoring turf as the result of a weak St. Mary's punt, he took a pass from Allan Donelli, speedy backfield star, good for 19 yards.

It put the ball on the 4-yard marker, and John Binato, sub fullback, dented the big St. Mary's line for the touchdown. Rokisky, fitting a false kicking toe onto his shoe, booted the placement that won the game.

Score by periods:

Duquesne	0	0	7	0—7
St. Mary's	6	0	0	0—6

Duquesne scoring: Touchdown, Binato (sub for Gonda). Point from try after touchdown, Rokisky (sub for Maliszewski) (placement). St. Mary's scoring: Touchdown: Marefos.

Now I'll Tell One—

By JACK STRAUSBERG

Constitution Staff Photo—Pete Roton.

A PATIENT WITH PATIENCE—When members of the committee in charge of the annual Georgia Tech-Georgia freshman football game Thanksgiving visited the Scottish Rite hospital, to which proceeds of the game are donated, they found the young patients full of hope and cheer. Such a youngster was Donald Hill (above), 13-year-old Homer, Ga., lad. Left to right are Bob Scott, Frank Spratlin, Oby Brewer and Tom Law.

The Sportlight

By GRANTLAND RICE.

THE BATTLE OF THE GIANTS.

Sporting pages this swiftly passing autumn have been filled with ballyhoo for Cornell, Minnesota, Michigan, Texas A. and M., Notre Dame, Tennessee, Stanford and many others. But the real battle of the giants takes place in Boston on Saturday when Boston College and Georgetown meet.

In the first place, they have an amazing record of victorious marches. Georgetown hasn't lost a game since Hector was a pup. Only Florida has checked the Boston College onslaught in the last two years—barring Clemson's fine win in the Cotton Bowl.

But when we say giants in this case, we mean giants. We mean earnest athletes ranging from 220 to 280.

Mal Stevens, of N. Y. U., and Herb Kopf, of Manhattan, have, between them, played both teams. Both admit that Georgetown and Boston College are bigger than the Green Bay Packers., the Chicago Bears, or any other pro team. Their weight average has been given out in the general neighborhood of 211 pounds, meaning each man on the first teams. And some of the substitutes run above 250.

This should be the collision of the mastodon and the mammoth—something that hasn't taken place since the Pliocene age—or is it the Neolithic?

They may not be the two best football teams in the world, but they are at least among the best, for both have speed as well as bulk. Doolap, of Georgetown, can travel the hundred in 9.7. Mal Stevens, of N. Y. U., is willing to wager a cigarette light that Doolan can outrun any back in the country, including the fleet Franck, of Minnesota. Boston College has passers and fleet runners in addition to her 260-pound Chuck Gladchuck at center, the roving dinosaur, who can leap from crag to crag, according to Herb Kopf.

AROUND 500 POINTS.

Boston College and Georgetown have already approached the vicinity of 500 scoring points.

Who or whom have they played? Well, together they have packed in nearly 80 points against Tulane and Temple combined, which are certainly no shove-arounds for anybody. Boston College alone has scored 60 points against Tulane and Temple.

How many teams would like to wager some mere trifle they could equal this count against these two teams?

As Coaches Haggerty and Leahy admitted, "We'd be much obliged to play any good teams who'll play us."

It was around Lexington where shots were fired that were supposed to be heard around the world. It will be in the same neighborhood that the clash and crash of flesh against flesh may be heard almost as far. Boston College has a star end in Goodreault, one of the country's best.

This should be a whacking good game, with the accent on the whack.

FOXHUNTERS.

FLORENCE, Ala., Nov. 9.—(AP) The National Foxhunters' Association will come into the deep south next week for the forty-seventh annual field trials.

Record Crowd for Frosh Game Is Predicted by Committee Here

Shriners Plan Gala Show Before Kick-Off; Visit Is Paid 62 Children at Scottish Rite Hospital.

By JOHNNY BRADBERRY.

A record crowd for this year's Scottish Rite hospital game between Georgia and Tech freshmen was predicted last night as the general committee in charge of the contest made a visit to the hospital and later adjourned for dinner at the East Lake Country Club.

This year's game will be the 25th anniversary of the Scottish Rite hospital, the mother of all Shrine hospitals for cripple children, and the game will be built along that theme.

The Shriners will hold a gala show before the kickoff and between halves. All the bands and various organizations of the Atlanta Yaarab Temple will stage a patriotic program as an added attraction to fans, who already are assured the biggest dollar's worth in history, as the game is always a real treat.

Touching Sight.

It was a touching sight to see the 62 children at the hospital, their legs and arms in plaster casts but smiles upon their lips. All one would have to do to pay his last dollar or 50 cents for a ticket would be to visit the hospital and see those kids, all ages, smile bravely from their beds, although their arms and legs looked hopelessly crooked.

But their cases are not hopeless. There are today 50,000 young people walking who would have never had a chance except for these hospitals all over the nation. And the Scottish Rite is the mother of them all. The movement was started right here in Atlanta. It has grown into a national affair, and it is only fitting that this year's classic be dedicated to the mother on her 25th birthday.

Lack of Treatment.

Take the case of Donald Hill, for instance. He is a snaggle-toothed kid from Homer, Ga. He is 13 years old. His leg was fractured. Lack of medical treatment sent him to the hospital with an "un-united fracture." That's what it reads on the card at the foot of his bed. He lies there day after day, his leg suspended in the air, with weights and ropes pulling at his injured leg, getting it back in shape so he can some day walk again.

He doesn't know when he will get up. But he lies there smiling, and if you question him closely he'll tell you his leg "hurts a little bit all the time."

Donald Hill is typical of 61 other children in the hospital. Your dollar, or half dollar, if you sit in the south stands, will help Donald walk again. In addition you'll see a jam-up football game.

Thomas C. Law, one of the three co-chairmen of the football committee and slated to be the imperial potentate of all Shrine units in the country next year, served as toastmaster at the dinner. He introduced everyone present, and short reports on activities concluded the meeting.

Blue Devils And Clemson Hold to Lead

RICHMOND, Va., Nov. 10.—(AP) Duke University's Blue Devils will lay their Southern Conference football title hopes on the line Saturday in the renewal of the colorful series with North Carolina at Chapel Hill.

A crowd of more than 42,000, the largest ever to witness a game in Keenan stadium, will be on hand for the clash which has been a sellout for two months.

Duke, undefeated in the loop and conquered only by Tennessee in outside campaigning, will have the favored role over the crippled Tarheel squad, which has broken even in eight contests.

The Blue Devils rolled over strong Virginia Military Institute and Wake Forest Clubs by 23-0 margins and trounced Davidson 46-13 yesterday. Duke also was impressive in swamping Georgia Tech and winning over Colgate.

North Carolina's title hopes were blasted early in the season when Wake Forest came through with an upset triumph, but the Tarheels looked good in defeating Texas Christian and losing to Tulane, 14 to 13, as the result of a blocked punt in the final two minutes of play.

V. M. I. Alumni To Meet Tonight

R. B. Pegram Jr., president of the Atlanta Virginia Military Institute Alumni Association, announced last night that the association will meet at the Atlantic Company tap room at 7:30 tonight.

The gathering will tune in the radio to the National Defense program broadcast, on which General George C. Marshall, chief of staff, will be the speaker. General Marshall is a V. M. I. alumnus.

Score of 123 Wins East Lake Dogfite

Bill Street, J. B. McConnell, Harry Street and J. W. Roach won the dogfight at East Lake yesterday with 123. Another dogfight will be held today, entries to be in by noon.

Other winners yesterday: 124, George Sargent Jr., Dr. J. C. Wright, F. W. Rade, R. L. Porter; 128, J. J. McGeary, Ralph McClelland Jr., Pete Barnes and A. P. McElroy.

Two Georgia Sophs Fired For Breaking Training Rules

ATHENS, Ga., Nov. 10.—Two sophomore football players were fired from the Georgia squad here today for what Trainer Fitz Lutz described as "infraction of training rules."

Oliver Hawk, end from Kingsport, Tenn., and Charlie Bausch, guard from Memphis, were barred from the team by Lutz, and both left school immediately to return to their homes. Coach Wally Butts, who returned from the Florida game via auto, upheld Lutz' decision upon arrival late this afternoon.

Hawk was a reserve end and had made all except the Florida trip with the Bulldogs. Bausch, a 200-pounder, was on the Red Devil squad.

Steelers Beat Eagles, 7 to 3; Detroit Wins

Game Played in Rain at Forbes Field; Victory 2d for Winners.

PITTSBURGH, Nov. 10.—(AP)—Two teams that before today had only one game between them in the National Professional Football League met in the rain in Forbes field today and Pittsburgh's Steelers triumphed, 7 to 3, over the Philadelphia Eagles. The victory was the Steelers' second; the Eagles have won none.

Lions in Rally To Beat Bears.

DETROIT, Nov. 10.—(AP)—A touchdown pass from Charles (Cotton) Price to Lloyd Cardwell in the final minute of play enabled the Detroit Lions to come from behind for a 17-to-14 victory over the Chicago Bears in a National Professional Football League game today before 21,735 howling fans.

Rams Defeat Giants, 13 to 0.

NEW YORK, Nov. 11.—(AP)—Vic Spadaccini intercepted two forward passes, once to run 60 yards for a touchdown and again in the fourth period to set up another, as the Cleveland Rams whipped the New York Giants, 13 to 0, today in a National Professional Football League game before 23,614 fans at the Polo Grounds.

Packers Swamp Cardinals, 28 to 7.

CHICAGO, Nov. 10.—(AP)—The Green Bay Packers, fighting grimly to retain their national professional football championship, swamped the Chicago Cardinals, 28 to 7, before 11,364 chilled spectators today.

Redskins Suffer First Defeat.

NEW YORK, Nov. 10.—(AP)—The Washington Redskins suffered their first loss of the National League professional football campaign today, 16 to 14, to the Brooklyn Dodgers before 34,000 howling fans at Ebbets Field. After scoring seven straight victories the Washington eleven was beaten because its speedy back, Dick Todd, was tackled behind the goal line for a safety in the second quarter.

Ace Punters And Passers Ride to Front

Aerials and Kicks Hold Spotlight in Day of Heavy Scoring.

By PRICE HOWARD.
Associated Press Sports Writer.

An epidemic of touchdown passing and superb punting left the Southeastern Conference's top nks unchanged today as Alabama, Kentucky and Florida advanced nearer the leading trio of Tennessee, Mississippi and Mississippi State.

Ten of the 35 touchdowns in the eight games involving Southeastern elevens were produced in the air. The Mississippi State Maroons rang up all their touchdowns overhead in beating Louisiana State, 22-7, covering 120 yards in three flips that kept the Maroons as potential title threats just behind the Tennessee Vols and the Mississippi Rebels.

PUNTING SUPERB.

Great punting staved off several threats and set up other touchdowns in a weekend producing only one minor upset. Alabama kickers averaged 43 yards, including a boot by Jimmy Nelson that the Crimson Tide recovered three yards from goaldom. From there Alabama plunged over quickly and went on to beat Tulane, 13-6, after a Greenie punt backfired and rolled back within 26 yards of the goal, setting up the other Tide tally.

Nelson punted out of bounds within Tulane's 10 yard line constantly. The Green Wave kickers averaged 41 yards themselves.

Florida upset Georgia, 18-13, in a battle of passes which totaled 392 yards and manufactured three of the game's four touchdowns. The Georgia sophomores, upset victors over Auburn a week ago, could net only 19 yards from rushing against Florida's improved team, but the Georgians harassed the 'Gators with 286 yards in the air. These included Jim Todd's 21 and 45-yard touchdown passes to two other Georgia sophomores. Fondren Mitchell, also a sophomore, flagged a 41-yard payoff aerial to complete Florida's feat of scoring by every method known to football.

Florida tallied on a blocked punt, as did Auburn's alert Plainsmen in whipping strong Clemson, 21-7, and the 'Gators also counted on a field goal, a safety and an extra point. Auburn's alertness and power, combined with punting that averaged 43 yards, gave Clemson its second defeat—both at the hands of Southeastern elevens.

Kentucky's power offset Georgia Tech's passing attack to give the Wildcats a 26-7 decision over a Tornado revamped because of injuries. Tech staved off a shutout by plunging over following a 40-yard pass.

VOLS COAST.

Tennesse threw in a 21-yard aerial for good measure in coasting to a muddy 40-0 victory over little Southwestern (Tenn.), featuring Van Thompson's touchdown gallops of 33 and 37 yards and one by Johnny Butler for 32. While the Vols reeled off their seventh straight win, the Mississippi Rebels were thumping Holy Cross, 34-7, with another star performance by little Junie Hovious and big Merle Hapes. Vanderbilt gave Sewanee a 20-0 beating in the latter's only S. E. C. test this year.

Billy Jefferson threw Mississippi State's three touchdown heaves, covering 20, 39 and 61 yards, behind Harvey Johnson's great kicking. That gave the unbeaten but tied Maroons their second loop decision, prolonging their title hopes amid possible slips by Tennessee and Mississippi in the stretch drive.

This week's conference program throws Alabama against Georgia Tech, Georgia against Tulane and Auburn against L. S. U. Tennessee, Mississippi State and Mississippi will tackle easier opposition in Virginia, Millsaps and West Tennessee Teachers, respectively.

Time Out! By Chet Smith

"That Australian kid's boomerang pass is drivin' 'em nuts—now watch him take his own pass for a touchdown!"

Glenmore Distilleries, Louisville, Ky.

Georgia Tech Freshmen Invade Auburn Today

Frosh Stars Of Old Rivals Match Speed

Dave Eldredge To Lead Running Attack of Yearling Engineers.

By AL SHARP.

AUBURN, Ala., Nov. 10.—Georgia Tech's freshmen, stronger than they have been in years, will meet Auburn's Yearlings here tomorrow in the annual Armistice Day football game. The battle will start at 2 o'clock.

The Techs have played only one game this season, gaining a 7-to-7 tie with Mississippi State, while the Alabamans have beaten Florida, 9 to 0, and Georgia, 6 to 0, and lost to Howard, 12 to 6.

POLISH ATTACK.

The Atlantans will take advantage of the opportunity tomorrow to polish their attack for the battle with Georgia at Grant field, November 21. On that day, Tech's frosh will try to wipe out the bad licking they took at the hands of Sinkwich and company before 25,000 fans last season.

The Atlanta game is played for the benefit of the Scottish Rite Hospital for Crippled Children.

Tomorrow's engagement, which is termed "a natural," will furnish a line on just what to expect from the varsities of the two schools in the next few years. Alumni are interested in the contest, and a crowd of about 4,000 is expected if the weather is good.

Jim Pharr, center from Fort Payne, Ala., and Don Wilkes, speedster from Ocala, Fla., who plays fullback, have been stars for the Auburn frosh this year.

ELDREDGE KEY MAN.

Dave Eldredge, of Miami, Fla., probably will be the leader in the Tech backfield. He is listed as one of the two greatest running backs to enter Tech in the past decade. The high-powered line of the Baby Jackets, star-studded with fine high school players, boasts Ed Ryckeley, a 10-second man.

The game should give fans a line on the Tech-Georgia Freshman classic, because Auburn stopped the Bullpups, 6 to 0.

Auburn halted the Techmen, 10 to 0, last year.

LINE-UPS:

AUBURN	Pos.	TECH
Harwell	LE.	Crawford
Schuler	LT.	Eaves
Giradeau	LG.	Jordan
Pharr	C.	Manning
Rose	RG.	Ryckeley
Long	RT.	West
Dyar	RE.	Morrow
Couch	QB.	Faulkner
Jenkins	LH.	Eldredge
Barganier	RH.	McHugh
Wilkes	FB.	Cogburn

THE STANDINGS

SOUTHEASTERN CONFERENCE.

Team	W	L	T	PF	PA
Tennessee	3	0	0	69	12
Mississippi	3	0	0	60	27
Miss. State	2	0	1	54	21
Alabama	2	1	0	50	33
Auburn	2	1	1	56	42
Kentucky	1	1	2	40	46
Georgia Tech	1	2	0	33	42
Florida	1	2	0	25	52
Georgia	1	2	1	48	66
L. S. U.	1	3	0	20	69
Vanderbilt	1	3	1	34	46
Sewanee	0	1	0	0	20
Tulane	0	2	0	20	33

Southern conference

	W.	L.	T.	Pf.	Pa.
Duke	3	0	0	92	13
Clemson	3	0	0	86	20
Richmond	3	1	0	36	30
Furman	3	2	0	117	77
Wake Forest	3	2	0	51	76
Virginia Tech	2	2	0	79	54
North Carolina	2	2	0	53	40
Washington and Lee	1	1	0	3	21
William and Mary	1	1	1	20	29
V. M. I.	1	2	1	20	39
N. C. State	2	4	0	84	79
South Carolina	0	1	0	13	21
Citadel	0	1	0	7	36
Davidson	0	5	0	34	160
Maryland	0	0	0	0	0

S. I. A. A.

Team	W	L	T	PF	PA
Rollins	4	0	0	91	19
Southwest Louisiana	3	0	0	31	13
Newberry	2	0	0	48	14
Georgetown (Ky.)	2	0	0	46	21
East Kentucky	1	0	0	27	13
Mississippi College	1	0	0	20	13
Louisiana Normal	4	0	1	56	19
Western Kentucky	3	1	1	51	14
Murray	3	1	1	103	40
West Tennessee	4	2	0	97	78
Miami	2	1	0	46	7
Wofford	2	1	1	72	49
Louisiana Tech	2	2	0	28	26
Union (Tenn.)	2	1	0	68	21
Tennessee Tech	1	1	0	16	19
Centre	1	1	0	41	20
Tampa	2	3	0	71	85
Presbyterian	2	3	0	63	85
Stetson	2	3	1	57	83
Miss.-Southern	1	2	0	31	16
Middle Tennessee	1	3	0	53	47
Oglethorpe	1	3	0	41	113
Troy	1	3	0	21	76
Louisiana College	1	3	2	33	60
Transylvania	0	0	1	0	0
Union (Kentucky)	0	1	1	7	27
Centenary	0	1	0	0	7
Morehead	0	1	2	13	27
Jacksonville (Ala.)	0	2	0	7	53
Louisville	0	2	0	14	47
Erskine	0	3	0	20	60
Delta	0	4	1	13	113

BIG SIX CONFERENCE.

TEAM—	W.	L.	T.	Pts.	OP.
Nebraska	3	0	0	86	9
Oklahoma	3	1	0	47	20
Missouri	2	1	0	61	47
Iowa Sttae	1	2	0	28	50
Kansas State	1	2	0	33	38
Kansas	0	4	0	2	93

MISSOURI VALLEY CONFERENCE.

TEAM—	W.	L.	P.	OP.
Tulsa	3	0	88	12
Oklahoma Aggies	3	0	106	40
Washington	1	1	40	73
Drake	1	1	19	27
St. Louis	1	2	27	33
Creighton	1	2	28	52
Washburn	0	4	46	117

SOUTHWEST.

TEAM—	w.	l.	t.	pts.	op.
Texas A. & M.	4	0	0	71	21
Rice Institute	2	0	0	27	7
Texas Christian	2	1	0	41	33
Texas	2	2	0	47	34
Southern Methodist	1	1	0	28	32
Arkansas	1	4	0	19	78
Baylor	0	4	0	25	53

BIG TEN.

TEAM—	w.	l.	t.	pts.	op.
Minnesota	4	0	0	67	31
Northwestern	4	1	0	97	44
Ohio State	2	2	0	48	39
Wisconsin	2	2	0	46	76
Michigan	1	1	0	24	7
Indiana	1	2	0	23	47
Purdue	1	2	0	48	37
Iowa	1	3	0	48	77
Illinois	0	3	0	20	73

PACIFIC COAST.

TEAM—	w.	l.	t.	pts.	op.
Stanford	5	0	0	100	45
Washington	3	1	0	46	26
Oregon State	3	1	1	47	32
California	2	3	0	54	49
Washington State	1	2	2	43	73
Southern California	1	2	2	41	55
Oregon	1	3	1	24	42
U C L A	0	4	0	21	54
Montana	1	2	0	28	69
Idaho	0	4	0	18	116

(Montana and Idaho dot not play full round-robin schedule. Ties note counted.)

Complete 1940 Scores of Leading U. S. Football Teams

This Table Compiled by The Constitution Sports Department.

ALABAMA.
26 Spring Hill 0
20 Mercer 0
31 Howard 0
12 Tennessee 27
25 Kentucky 0
13 Tulane 6

ARKANSAS.
38 Cen. Ok T. C. 0
0 Texas Christ. 20
12 Baylor 6
0 Texas 21
21 Mississippi 20
0 Texas A&M 17
7 Rice 14

AUBURN.
27 Howard 13
20 Tulane 14
7 Miss State 7
13 S. M. U. 20
16 Georgia Tech 7
13 Georgia 14
21 Clemson 7

BAYLOR.
27 Denton Tcr. 20
14 Denver Uni. 7
6 Arkansas 12
7 Texas A.&M. 14
12 T. C. U. 14
0 Texas 13

BOSTON.
38 Norwich 7
15 Upsala 3
6 Manhattan 20
14 Cincinnati 0
0 Western Res. 19
0 Boston Col. 21

BOSTON COL.
40 Centre 0
27 Tulane 7
33 Temple 20
60 Idaho 0
55 St. Anslem 0
25 Manhattan 0
20 Boston 0

BROWN.
41 Wesleyan 0
20 Rhode Isl St. 17
3 Colgate 20
26 Tufts 6
9 Holy Cross 6
6 Yale 2
13 Army 9

BUCKNELL.
0 Pennsylvania 9
33 Ursinus 7
0 Western Mary 0
7 Temple 10
0 George Wash. 0

CALIFORNIA.
0 Michigan 40
9 St Mary's 6
9 U. C. L. A. 7
6 Washington 7
13 Oregon St. 19
20 Sou. Cal. 7

CARNEGIE TECH.
21 Geneva Col. 0
0 Holy Cross 18
0 Notre Dame 61
14 Case 0
6 Cincinnati 7
0 Pittsburgh 6

CHATTANOOGA.
28 Tenn. Poly 0
7 Miss. Col. 7
0 Tennessee 53
28 Maryville 0
20 Sewanee 6
28 Howard 0
14 Centre 9

CITADEL.
45 Erskine 0
7 Furnam 36
0 Presbyterian 19
25 Oglethorpe 0
7 Wofford 2

CLEMSON.
38 Presbyterian 0
26 Wofford Col. 0
26 North C. State 7
39 Wake Forest 0
21 S. Carolina 13
0 Tulane 13
7 Auburn 21

COLGATE.
44 Akron 0
0 Cornell 34
20 Brown 3
0 Duke 13
31 Miss Col. 9
6 Holy Cross 0

COLORADO.
7 Texas 39
7 Kansas State 6
26 Utah State 0
33 Colo. State 14
62 Wyoming 0
13 Utah 21
6 Missouri 21

COLUMBIA.
15 Maine 0
20 Dartmouth 6
19 Georgia 13
0 Syracuse 3
0 Cornell 27
7 Wisconsin 6

CORNELL.
34 Colgate 0
45 Army 0
33 Syracuse 6
21 Ohio State 7
27 Columbia 0
21 Yale 0

DARTMOUTH.
35 St. Lawrence 0
21 Frank. Mar. 23
6 Columbia 20
7 Yale 13
7 Harvard 6
26 Sewanee 0
9 Princeton 14

DAVIDSON.
19 Rollins Col. 7
0 N. C. State 34
7 North Caro. 27
7 V. M. I. 13
27 Sewanee 20
7 Furman 40
27 Centre 12
13 Duke 46

DETROIT.
42 Wayne 7
13 Catholic 0
47 Mich. Nor. C. 0
6 Manhattan 0
10 Villanova 0
0 Tulsa 7
3 T. C. U. 0

DUKE.
23 V. M. I. 0
0 Tennessee 13
13 Colgate 0
23 Wake Forest 0
41 Ga. Tech 7
46 Davidson 13

DUQUESNE.
26 V. M. I. 0
27 Sou. Carolina 21
6 Mississippi 14
10 Manhattan 6
14 Marquette 0
7 St. Mary's 6

FLORIDA.
7 Mississippi S. 25
23 Tampa 0
0 Villanova 28
19 Maryland 0
0 Tennessee 14
18 Georgia 13

FORDHAM.
20 West Virginia 7
20 Tulane 7
24 Pittsburgh 12
6 St. Mary's 9
14 N. Caroline 0
13 Purdue 7

FURMAN.
40 Erskine 0
0 Wake Forest 19
36 Citadel 7
6 Ohio U. 15
40 Davidson 7
20 N. C. State 6
21 V. P. I. 38

GEORGETOWN.
66 Roanoke C. 0
14 Temple 0
26 Waynesburg 12
46 V. P. I. 4
26 N. Y. U. 0
28 Syracuse 6
41 Maryland 0

G. WASHINGTON.
12 Mt. St. Mary's 0
21 Manhattan 18
20 Wa. and Lee 14
0 Kentucky 24
19 W. Virginia 0
0 Wake Forrest 18
0 Bucknell 0

GEORGIA.
53 Oglethorpe 0
33 S. Carolina 2
14 Mississippi 28
13 Columbia 19
7 Kentucky 7
14 Auburn 13
13 Florida 18

GEORGIA TECH.
27 Howard 0
20 Notre Dame 26
19 Vanderbilt 0
7 Auburn 16
7 Duke 41
7 Kentucky 26

HARVARD.
13 Amherst 0
0 Michigan 26
6 Army 6
6 Dartmouth 7
0 Princeton 0
10 Penn 10

HOLY CROSS.
34 Providence C. 6
0 L. S. U. 25
18 Carnegie T. 0
13 N. Y. U. 7
6 Brown 9
0 Colgate 6
7 Mississippi 34

HOWARD.
13 Auburn 27
0 Georgia Tech 27
0 Alabama 31
7 Miss State 40
13 S'western 7
0 Chattanooga 28
0 Hampton 25

ILLINOIS.
31 Bradley T. 0
7 Sou Cali. 13
0 Michigan 28
0 Notre Dame 26
6 Wisconsin 13
14 N'western 32

INDIANA.
6 Texas 13
7 Nebraska 13
10 Iowa 6
0 Northwestern 20
6 Ohio State 21
20 Mich. State 0

IOWA.
46 South Dakota 0
30 Wisconsin 12
6 Indiana 10
6 Minnesota 34
6 Purdue 21
6 Nebraska 14

IOWA STATE.
27 Luther Col. 0
7 Denver 14
7 Kansas 0
25 Marquette 41
14 Missouri 30
7 Oklahoma 20
7 Drake 6

KANSAS.
0 Iowa State 7
20 Drake 6
2 Nebraska 53
0 Kansas State 20
0 Villanova 33
0 Oklahoma 13

KENTUCKY.
59 Baldwin-Wal. 7
13 Xavier 0
47 Wash. and L. 12
7 Vanderbilt 7
24 Geo. Wash. 0
7 Georgia 7
0 Alabama 25
26 Ga. Tech 7

L. S. U.
39 Louis. Tech 7
6 Mississippi 19
25 Holy Cross 0
0 Rice 23
20 Mercer 0
7 Vanderbilt 0
0 Tennessee 28
7 Miss. State 22

MARQUETTE.
19 Wisconsin 33
41 Iowa State 25
27 Creighton 27
13 Texas Tech 20
0 Duquesne 14
41 Manhattan 45

MARYLAND.
6 Hamp.-Syd. 7
0 Pennsylvania 51
6 Virginia 19
0 Florida 19
6 W. Maryland 0
0 Georgetown 41

MERCER.
0 Tennessee 49
0 Alabama 20
0 L. S. U. 20
45 Erskine 0
2 Presbyterian 3
6 Miss. Col. 26

MIAMI (Fla.)
19 Stetson 0
27 Tampa 0
18 Catholic 20
31 Elon 7
14 Texas Tech 61
0 Rollins 7

MICHIGAN.
41 California 0
21 Mich State 14
26 Harvard 0
28 Illinois 0
14 Pennsylvania 0
6 Minnesota 7

MICH. STATE.
14 Michigan 21
20 Purdue 7
19 Temple 21
0 Santa Clara 0
32 Kansas State 0
0 Indiana 20

MINNESOTA.
19 Washington 14
13 Nebraska 7
13 Ohio State 7
34 Iowa 6
13 Northwestern 12
7 Michigan 6

MISSISSIPPI.
37 Union 0
19 L. S. U. 6
27 Southwestern 6
28 Georgia 14
14 Duquesne 6
20 Arkansas 21
13 Vanderbilt 7
34 Holy Cross 7

MISS. STATE.
25 Florida 7
20 Southwest. L. 0.
7 Auburn 7
40 Howard 7
26 N. C. State 10
13 Southwestern 0
22 L. S. U. 7

MISSOURI.
40 St. Louis 26
13 Pittsburgh 19
24 Kansas State 13
30 Iowa State 14
7 Nebraska 20
33 N. Y. U. 0
21 Colorado 6

NAVY.
19 Wil. and Mary 7
14 Cincinnati 0
12 Princeton 6
19 Drake 0
21 Yale 0
0 Pennsylvania 20
7 Notre Dame 13

NEBRASKA.
7 Minnesota 13
13 Indiana 7
53 Kansas 2
20 Missouri 7
13 Oklahoma 6
14 Iowa 6

N. Y. U.
32 Penn Military 6
7 Lafayette 9
13 Syracuse 47
7 Holy Cross 13
0 Georgetown 26
0 Missouri 33
12 Frank-Marsh 0

NORTH CARO.
56 Appal. State 6
0 Wake Forest 12
27 Davidson 7
21 Texas Christ. 14
13 N. C. State 7
13 Tulane 14
0 Fordham 14
13 Richmond 14

N. C. STATE.
16 Wil. and Mary 0
34 Davidson 0
7 Clemson 26
7 N. Carolina 13
10 Miss. State 26
6 Furman 20
14 Wake Forest 20

NORTHWESTERN.
40 Syracuse 0
6 Ohio State 3
27 Wisconsin 7
20 Indiana 7
12 Minnesota 13
32 Illinois 14

NOTRE DAME.
25 Col. of Pac. 7
26 Georgia Tech 20
61 Carnegie Tech 0
26 Illinois 0
7 Army 0
13 Navy 7

OGLETHORPE.
0 Georgia 53
14 Wofford 26
20 Troy Tchrs. 7
0 Citadel 25
7 Newberry 28
0 Tampa 52

OHIO STATE.
30 Pittsburgh 7
17 Purdue 14
3 Northwestern 6
7 Minnesota 13
7 Cornell 21
21 Indiana 6

OKLAHOMA.
29 Okla. A.&M. 27
16 Texas 19
14 Kansas State 0
20 Iowa State 7
6 Nebraska 13
13 Kansas 0

OREGON.
12 U. S. Marines 2
0 Stanford 13
0 Washington 10
0 Sou. Calif. 13
6 Wash. State 6
38 Montana St. 0
18 U. C. L. A. 0

OREGON STATE.
41 Idaho 0
0 South. Cal. 0
26 Portland 0
0 Washington 19
7 U. C. L. A. 0
19 California 13
21 Wash State 0

PENNSYLVANIA.
51 Maryland 0
50 Yale 7
46 Princeton 28
0 Michigan 14
20 Navy 0
10 Harvard 10

PENN STATE.
9 Bucknell 0
17 West Virg. 13
34 Lehigh 0
18 Temple 0
12 S. Carolina 0
13 Syracuse 13

PITTSBURGH.
7 Ohio State 30
19 Missouri 13
7 Suth Meth. 7
12 Fordham 24
6 Car. Tech. 0

PRINCETON.
7 Vanderbilt 6
6 Navy 12
28 Pennsylvania 46
28 Rutgers 13
0 Harvard 0
14 Dartmouth 9

PURDUE.
28 Butler 0
14 Ohio State 17
7 Mich. State 20
13 Wisconsin 14
21 Iowa 6
7 Fordham 13

RICE.
25 Centenary 0
23 L. S. U. 0
6 Tulane 15
13 Texas 0
9 Texas A&I 6
14 Arkansas 7

RICHMOND.
38 App. Sch. Va. 0
28 Ran.-Macon 0
13 Va. Poly 7
0 Frank. & M. 21
0 W. & L. 3
9 V. M. I. 7
39 Hamp-Sydn'y 13
14 N. Carolina 13

ST. MARY'S.
16 Gonzaga 0
6 California 9
18 Loyola 7
9 Fordham 6
27 Portland 13
6 Duquesne 7

SANTA CLARA.
34 Utah 13
9 U. C. L. A. 6
6 Stanford 7
0 Mich. State 0
27 San Francisco. 0

SEWANEE.
40 Cumberland 0
25 Tenn. Poly 6
20 Davidson 27
6 Chattanooga 20
0 Dartmouth 26
0 Vanderbilt 20

SOUTH. CAL.
14 Wash. State 14
0 Ore. State 0
13 Illinois 7
13 Oregon 0
7 Stanford 21
7 California 20

S. CAROLINA.
2 Georgia 33
21 Duquesne 27
13 Clemson 21
0 Penn State 12
20 Kas. State 13

S. METHODIST.
9 U. C. L. A. 6
20 Denton Tch. 7
7 Pittsburgh 7
20 Auburn 13
21 Texas 13
7 Texas A.&M. 19

SOUTHWESTERN.
34 W. Tenn T. 0
6 Mississippi 27
26 Union 6
21 Hendrix 0
7 Howard 13
0 Miss. State 13
0 Tennessee 40

STANFORD.
27 San Fran. 0
13 Oregon 0
7 Santa Clara 6
26 Wash. State 14
21 Sou. Cal. 7
20 U. C. L. A. 14
20 Washington 10

SYRACUSE.
33 Clarkson 0
0 Northwestern 40
47 N. Y. U. 13
6 Cornell 33
3 Columbia 0
6 Georgetown 28
13 Penn State 13

TEMPLE.
64 Muhlenberg 7
0 Georgetown 14
20 Boston Col. 33
21 Mich. State 19
0 Penn State 18
10 Bucknell 7
28 Villanova 0

TENNESSEE.
49 Mercer 0
13 Duke 0
53 Chattanooga 0
27 Alabama 12
14 Florida 0
28 L. S. U. 0
40 Southwestern 0

TEXAS.
39 Colorado 7
13 Indiana 6
19 Oklahoma 16
21 Arkansas 0
0 Rice 13
13 Sou. Meth. 21
13 Baylor 0

TEXAS A. & M.
26 Tex. C. A. 0
41 Tulsa 6
7 U. C. L. A. 0
21 T. C. U. 7
14 Baylor 7
17 Arkansas 0
19 S. M. U. 7

TEX. CHRISTIAN.
41 Centenary 6
20 Arkansas 0
14 N. Carolina 21
7 Tex. A.&M. 21
0 Texas 7
0 Tulsa 13
14 Baylor 12
0 Detroit 3

TULANE.
7 Boston Col. 27
14 Auburn 20
7 Fordham 20
15 Rice 6
14 N. Carolina 13
13 Clemson 0
6 Alabama 13

U. C. L. A.
6 South. Meth. 9
6 Santa Clara 9
7 California 9
0 Oregon State 7
14 Stanford 20
0 Oregon 18

VANDERBILT.
19 Wash. & Lee 0
6 Princeton 7
7 Kentucky 7
0 Ga. Tech 19
0 L. S. U. 7
7 Mississippi 13
20 Sewanee 0

VILLANOVA.
53 Penn. Mil. 14
28 Florida 0
0 Baylor 7
0 Detroit 10
33 Kansas 0
0 Temple 28

VIRGINIA.
30 Lehigh 0
19 Yale 14
19 Maryland 6
0 V. M. I. 7
6 W. & M. 13
0 V. P. I. 6
30 W.&L. 6

V. M. I.
33 Roanoke 0
0 Duke 23
13 Newberry 0
13 Davidson 7
7 Virginia 0
7 Richmond 9
0 W. & Mary 0
20 Wash (Mo.) 13

V. P. I.
34 Catawba 12
7 Marshall 12
7 Richmond 13
13 Wil. & Mary 20
7 Georgetown 46
21 W. & L. 0
6 Virginia 0
38 Furman 21

WAKE FOREST.
79 Wil. 'ewell 0
12 N. Carolina 0
19 Furman 0
0 Clemson 39
31 Marshall 19
0 Duke 23
18 Geo. Wash. 0
20 N. S. State 14

WASHINGTON.
14 Minnesota 19
21 Idaho 0
10 Oregon 0
19 Oregon State 0
7 California 6
10 Stanford 20

WASH. STATE.
14 South. Cal. 14
13 Montana St. 0
9 California 6
14 Stanford 26
6 Oregon 6
26 Idaho 0
0 Oregon State 21

WASH. & LEE.
26 Hamp.-Syd. 0
0 Vanderbilt 19
12 Kentucky 47
14 Geo. Wash. 20
3 Richmond 0
0 V. P. I. 21
7 W. Virginia 12
6 Virginia 30

W. VIRGINIA.
47 Westminster 0
7 Fordham 20
13 Penn State 17
32 W. V. Wesl'an 0
0 G. Wash. 19
12 Wash. & Lee 7
19 Bethany 7

WM. & MARY.
0 N. C. . Ag. 16
7 Navy 19
42 Ap. of Va. 0
20 V. P. I. 13
41 Hamp.-Syd. 0
13 Virginia 6
0 V. M. T. 0
46 Rand.-Macon 6

WISCONSIN.
33 Marquette 19
12 Iowa 30
7 Northwestn. 27
14 Purdue 13
13 Illinois 6
6 Columbia 7

YALE.
14 Virginia 19
7 Pennsylvania 50
13 Dartmouth 7
0 Navy 21
2 Brown 6
0 Cornell 21

Sharp SHOOTIN' by AL SHARP

ANY AUBURN TEAM HAS TO BE GREAT.

AUBURN, Ala., Nov. 10.—After watching Auburn play a couple of football games this fall, you might come to the conclusion, if you are conscious of the schedule year in and year out, that any Plainsmen team has to be great.

In other words, facing a team which can beat it every Saturday after one warm-up should break down any but a great team. At least, I am convinced of that.

The convincing was done here Saturday when the Plainsmen decorated their home-coming with an exclamation point in the form of a 21-to-7 victory over once-defeated Clemson.

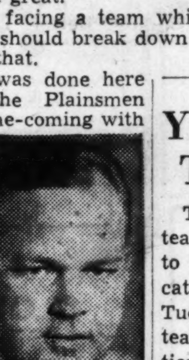

SHARP

It is doubtful if anyone expected the Plainsmen to set down the South Carolina Tigers with such an emphatic bump. It stands to reason that no one could have been earnest in predicting a two-touchdown victory, which could have been more decisive.

Until Tulane took Clemson apart, not at the seams, but in good old rip-'em-up fashion, the Carolinians had not lost a game. While Tulane was defeating them last week, 13 to 0, Auburn was taking a 14-to-13 defeat at the hands of Georgia.

Then Auburn came along and knocked Clemson into the middle of next week, as it were, starting with a knockout blow before the game was a minute old. A blocked punt at the Clemson 22-yard line, a scramble, recovery by Auburn over the goal line and the Plainsmen opened the near-rout.

It was a surprisingly easy victory. From there on out, Clemson did not have a chance.

That was Auburn's third major victory, Georgia Tech and Tulane having bowed. The Plainsmen also boast a tie with Mississippi State, which is rated a powerhouse. Losses were marked up by S. M. U. and Georgia.

Games to be played by Auburn are with L. S. U., Boston College, Florida and Villanova. The Plainsmen have played six teams which had a good chance to beat them. Four more are coming up. Auburn has won three, tied one and lost two.

That's why this year's Auburn team is great. It has to be, what with that schedule and so much traveling. Saturday's game was the first one played here this season, although the Georgia contest at near-by Columbus might be termed a home game.

Not only are the Plainsmen on the road a lot, but they are running into powerhouses just every time they turn around.

Any team has to be great to stand such a pace, and the Auburn fight and spirit is extraordinary.

It is a grand tribute to Coach Meagher and his staff.

Tennessee would have a tough time handling such a passel of tough assignments.

And some day when the Plainsmen have gone through the season undefeated and untied, there is not going to be any doubt about the greatest team in the nation.

Just an ordinary Auburn team has to be great.

Y. M. C. A. Teams To Map Schedule

The Y. M. C. A. basketball team managers will meet tonight to draw pairings for the classification tournament which opens Tuesday night. More than 24 teams have signified their intention of entering, which insures three good leagues.

The eight strongest teams will be bracketed in the City league, the eight weakest in the Atlanta league and the others in the Civic league.

Tonight's meeting begins promptly at 7:30.

WINS MARATHON.

YONKERS, N. Y., Nov. 10.—(AP) Gerard Cote, of St. Hyacinthe, Que., the Canadian snowshoe champion, who had run second in the last four national A. A. U. marathons, finally came in first today ahead of 39 finishers.

Atlanta Club To Plan Trial Here Tonight

The Atlanta Field Trial Club will map final plans for its fourth annual fall trial at a meeting at 8 o'clock tonight at 180 Mitchell street.

The meeting will be open and any bird dog owners desiring to make an entry should attend and familiarize themselves with the preliminaries to the trials, which will be run Saturday and Sunday at Fears' farm, near Hampton.

There will be four stakes, puppy, derby, junior all-age and all-age, run in that order. Secretary J. W. Huey and Gus Lezar are in charge of the trials. They expect a record entry.

Walthour Cagers Organize Tonight

The Walthour City Basketball league will hold its organization meeting at 6 o'clock tonight at 41 Pryor street. All team representatives are requested to attend as league officers will be elected and by-laws adopted along with the drawing for an opening date.

Dick Dodgen's Dixisteel quintet, along with Central Cafe, Four Square Class and Sears & Roebuck, already have entered. The other two teams probably will come from either Georgia Power Company, Atlanta Southern Dental College or Columbia Seminary. Any other strong team interested is requested to call Dusty Speer at MA. 7137.

- Atlanta Women in Sports -

Mrs. S. A. Bobe, Organizer of Atlanta Archery Club, Won Trophy in Chattanooga

By CAROLYN MATTHEWS.

Leave it to a woman to get things organized. That's how the Atlanta Archery Club was begun three years ago.

It was largely because of Mrs. S. A. Bobe's enthusiasm for the archer's sport that five other fans besides herself and her husband organized the club at the Bobe home one night in the spring of 1937.

Harriet Bobe used to live in Pittsburgh, Pa., where she belonged to that city's archery club, 50 members in all. Joining then, she owes to Mrs. R. L. Finley, of the same hometown, who must have been blessed, too, with the spirit of organization; for she it was who talked Mrs. Bobe into the merits of archery.

Lessons progressed quickly from "that helpless feeling" stage. In the fall of 1935 she won a silver cup for being the club's outstanding woman player.

When Mr. and Mrs. Bobe and family moved here in December, 1936, they naturally brought along their archery interest, too. They found no club to join. But they did the next best thing: they discovered John Dulin, well-known bow-and-arrow expert, making his rounds with archery-golf, and they got him to try target-shooting, a novelty to Mr. Dulin. He easily found it his preference. Welch Geeslin, another Atlanta archer, made it a foursome and the four practiced and made monthly trips to shoots staged at Macon.

With Mrs. Bobe's prompting, the four decided it was time Atlanta boasted an archery club of its own. Following the organization meeting, others were attracted to the first practice on the next Sunday and likewise joined. Today there are about 30 members. Each Sunday afternoon they gather at the field adjacent to the waterworks.

Outdoor target practice, field shooting, and archery-golf continue as long as there is agreeable weather. One night a week club members resort to an indoor range.

Mrs. Bobe attributes aid in recovering from illness to her keen pleasure in archery. Sheer interest, she admits, impelled her struggling out to archery practices when she was scarcely able, and using a lightweight bow.

Women must shoot one National and two Columbias. In a National, there are eight ends at 60 yards and at 50 yards; in a Columbia, there are four ends each at 50, 40 and 30 yards. For men, of course, demands are more strenuous. One York and two American rounds mean more ends and at a greater distance. In the York, there are 12, eight and four ends at 100, 80 and 60 yards, respectively. The American consists of five ends at 60, 50 and 40 yards.

The Atlanta club has made some good records during its three years of existence. Lewis Goode Jr., has been junior champion of the southeast twice in the last two years. At the invitation meet held Labor Day in Chattanooga, Mrs. Bobe won the ladies' Columbia Round trophy. She also won first honors for women with 1,259 points in the recent fall tournament here. John Dulin's total score of 1,874 points was first for men, marking his second win in a row.

Constitution Staff Photo—Pete Roton.

BOWLING CHAMPIONS—Here are the winners in the eighth annual southern individual bowling championships staged on the downtown Atlanta alleys Saturday evening. Left to right are Mrs. Carl Tidwell, Rome, winner of the women's event with a 10-game score of 1,139; L. M. Dunn, Atlanta, winner of the men's event with 1,222; Nell Powell, Charlotte, runner-up for women with 1,109; Herman Fleming, Atlanta, runner-up for men with 1,218; Willie Mae Booker, Macon, third place with 1,104. It was a highly-successful event.

Cash If You Know Angles Of Buildings

Constitution Pictures To Give Clue; First Letter Will Win.

So you know Atlanta, huh? Well, let's see if you do.

Beginning today, The Constitution starts a picture contest to see how familiar you are with significant sections of well-known Atlanta buildings.

And there will be cash for those who are keen observers. The first person who identifies the building by the portion printed in The Constitution will get one crisp $1 bill. The Constitution will decide who is first according to the time postmarked on the entry when placed in the mails.

There is only one other thing you must do. Each contestant must send in a 25-word letter containing facts about the place photographed. Needless to say, the facts must be correct. The best set of facts will aid the judges in making a decision.

Here is how the contest works: In an adjoining column you will find a picture depicting a part of a building that has distinguishing characteristics. It might be the architecture. It might be the doors or the windows. You won't have the entire picture of the building until the next day, but you will have enough to identify it, provided you are a close observer.

After you have established identification, you must then write an informative 25-word letter about the building, put it in an envelope and address it to the Contest Editor of The Constitution.

If you are right, and you happen to be first and you have a good, informative letter—Presto! you are in the money.

IDENTIFY THIS — Cash money awaits the first Atlantan to identify this Atlanta building and write a 25-word description of it for The Constitution Contest Editor. A full view of the building will be printed tomorrow. See story in adjoining column.

Fire Destroys Large Area of Franklin, N. C.

City Hall, All Municipal Records Are Lost in Blaze.

FRANKLIN, N. C., Nov. 10.—(AP)—Firemen from five cities were called here today to fight a blaze that destroyed the Bank of Franklin, the city hall and other buildings covering a third of a block.

Flames broke out around 4:30 o'clock (Atlanta time) this afternoon and were not brought under control until almost 8 o'clock tonight. Firemen and apparatus from Clayton, Ga.; Silvia, N. C., Waynesville, N. C. and Cornelia, Ga., were rushed to Franklin to aid in quenching the flames.

All of the city records were lost, but it was believed most of the records in the bank were saved. It was not known whether the heat had cracked the bank's vault and allowed flames to penetrate inside.

A hardware store and numerous dentists' and doctors' offices were completely burned.

No one was known to have perished in the blaze, but the heat was too intense tonight to allow a search.

Burglars Start Fire To Hide Theft at Club

City Firemen Hampered Fighting Blaze on Moreland Avenue.

Burglars last night looted cigaret vending machines in the Idle Hour Club on Moreland avenue, and set fire to the place to cover up the crime, Assistant Fire Chief P. V. Netherland, reported.

More than $1,000 worth of damage was done to the club, located one-half mile outside the city limits, he estimated. Flames which burned counters, ice boxes and interior equipment, were extinguished by four city department fire companies, which were handicapped because of the distance to a water plug.

Called to fight the fire, the city firemen found that the cigaret machines in the club had been broken into and an undetermined amount of cash stolen. Netherland said that it appeared the burglar or burglars deliberately set the building on fire.

Companies 5, 10, 13 and 2 sent "booster" trucks to combat the flames. Two trucks at a time poured water on the blaze while the other two trucks refilled at the nearest fire plug half a mile distant.

Army To Train Soldiers for Ski Fighting

Thousands Will Attempt Maneuvers in Deep Snow.

WASHINGTON, Nov. 10.—(AP)—The Army announced its intention today to train thousands of soldiers this winter to gavel and fight on skis and snowshoes.

The purchase of skis and snowshoe equipment costing $82,691, was announced at the same time.

Detailing a program of training influenced by the exploits of Finland's snow fighters last winter, the war department said a prime purpose was to test the ability of one or more battalions to carry out maneuvers in deep snow.

A further aim will be to give "more advanced training to small groups of selected individuals organized into patrol units for the purpose of operating for sustained periods of time under all weather conditions and on all types of terrain."

Hitherto, skis have been used chiefly for recreation in the Army, although troops in Alaska, at Fort Snelling, Minn., and in northern New York have carried out tactical experiments.

UNPLEASANT REUNION.

The Smith brothers, of Logan, O.—Dr. A. K. and Warren Smith—held a family reunion in Grant hospital at Columbus, O. They were injured in separate accidents in widely separated sections of the state.

Albany Opens Celebration of Armistice Day

Parade, Speeches, Football Game on Today's Program.

Special to THE CONSTITUTION.

ALBANY, Ga., Nov. 10.—The Albany Post No. 30 of the American Legion began today what has been termed the "biggest Armistice Day celebration since 1918." The activities began with a large number of the post membership going in a body to the First Methodist church for a sermon by one of their own number, the Rev. J. Ed Fain, on Fifth Column activities.

Tomorrow the celebration will continue with a 7 o'clock breakfast at the Legion Country Club, where many celebrities, including former Governor Chase S. Osborne, of Michigan, will be entertained.

Schools will be dismissed in mid-morning and the more than 4,000 school children will join in the monster parade to culminate at the municipal stadium, where exercises will be held. A. B. Conger, Bainbridge attorney, will make the address. All business houses will close for the holiday program which will be climaxed by the Albany-Moultrie High school football game.

TRIBUTE IS PAID VETERANS IN WILCOX.

Special to THE CONSTITUTION.

ROCHELLE, Ga., Nov. 10.—Armistice Day services were held at the Abbeville Methodist church today. The program was directed by the Woman's Society of Christian Service. Tributes were paid members of the Daniel B. Kelly post of the American Legion, and those who are on the Wilcox county memorial roll.

FARMERS PLEASED.

Although twin calves are not unusual rarities, three sets of them born to cows owned by three different farmers within a few days in Plymouth, O., recently was believed to be some sort of record.

Mr. Employer

What other way offers you the desirable selection of applicants that Constitution Help Wanted Ads will bring? Certainly, with thousands of readers, you can reach the very person you wish to employ, either in or out of town.

A Help Wanted Ad phoned to The Constitution up to 8:00 p. m. will appear in the morning and you'll get immediate results.

If you do not wish your identity revealed, use a box number and interview at your convenience.

CONSTITUTION WANT ADS
Phone WAlnut 6565

Tuggle Dairy Is a Show Place Along Briarcliff Road

One of the Most Modern Dairies In the County

Operated for Years by C. C. Tuggle and His Two Sons.

By PRESS HUDDLESTON.

Beginning as a boy with his father in the dairy business, C. C. Tuggle, now in robust middle life, has built for himself and his family one of the most successful dairy farms in this section of Georgia.

C. C. TUGGLE.

The C. C. Tuggle Dairy Farm is located at 3200 Briarcliff road, where it was originally established, and where, over its 100 or more acres, the present owner once roamed as a barefoot boy.

Now at this most modern dairy—inviting and sanitary to the last degree—Mr. Tuggle and his two sons, A. C. and R. W., look after the care and the milking of 150 high-grade, blood-tested cows, most of the herd being Jerseys.

With a volume of about 300 gallons daily of the finest, wholesome milk, the dairy is sending its products—as it has done for years—to hundreds of homes and restaurants and hotels, and the like, all over the northern and eastern section of Atlanta.

The Tuggle dairy handles only its own milk—produced on its Briarcliff farm—and its recent erection of a new and modern pasteurizing and bottling plant has made it one of the ideal plants in the whole country. Customers are provided daily with its own pasteurized milk, with Grade A raw milk, with rich, creamy buttermilk, or with the richest of cream, just as the customer desires.

In its new plant every modern device is installed for handling its milk—for pasteurizing, for bottling, for cold storage, for washing and sterilizing bottles—everything essential that produces wholesome milk. Many mothers in this city are careful to see that their babies are supplied with Tuggle dairy milk, for, as Mr. Tuggle suggests, "there is no better milk in the world." Every bottle carries a hood and seal, thus better protecting the contents. The dairy manufactures its own ice in a newly installed plant.

If you are careful about the milk you use—and you ought to be—drop out along Briarcliff road some day and inspect this new and unusually sanitary dairy. Mr. Tuggle or his courteous sons would be glad to welcome you and show you through an ideally clean and sanitary dairy.

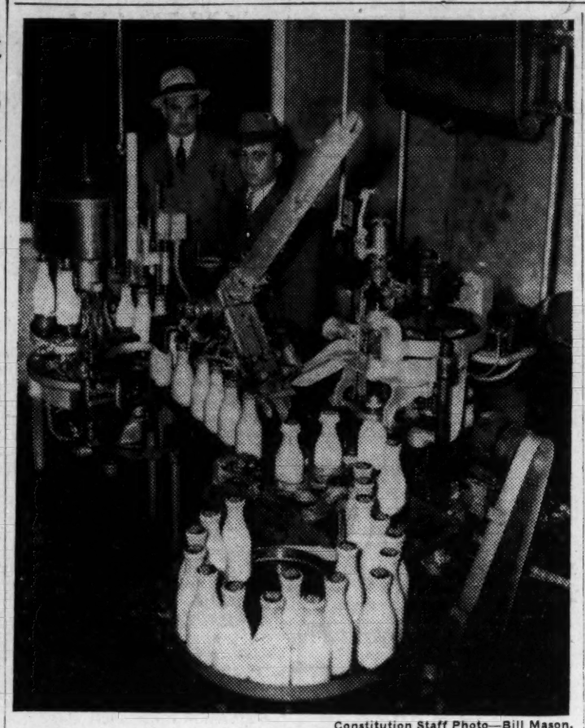

Constitution Staff Photo—Bill Mason.

BOTTLING AT TUGGLE'S DAIRY—Here is shown the new bottling devices just installed at the Tuggle Dairy Farm, on Briarcliff road. Left, A. C. Tuggle and R. W. Tuggle, two sons of the owner, who assist the father in conducting the large and popular dairy.

Dolly Dimple Cosmetics Go in Carload Lots

Atlanta Laboratories Distribute Products All Over Country.

One of Atlanta's growing and most successful plants, whose name is known all over this country and in nine foreign countries, is the Dolly Dimple Laboratories, owned and operated by local businessmen.

The laboratories were established here in 1927, founded by L. D. Shearin and his late father, E. C. Shearin. Since its beginning it has been manned by expert and well-trained assistants to Mr. Shearin, both in its manufacturing line and its office and sales forces.

This plant occupies a large two-story building at 489 Stewart avenue, S. W., where railroad frontage is a big item with it in bringing in solid carloads of petroleum jelly and other raw materials, and likewise in shipping solid carloads of hair dressing and various cosmetics to their distributors, not only over the southern states, but practically all over the United States and into nine foreign countries.

In the beginning—a very modest one—the founders themselves were the only salesmen. Within a few years the business had grown to the point where the first salesman was employed. It has continued to expand, until today a force of salesmen present the quality of the Dolly Dimple line to Atlanta chain stores and jobbers, covering as well scores of points over the entire United States.

Nothing is thought at the laboratory of constant shipments in carload lots to distributors all over the country. There are many fine products—cosmetic products in the list—which receive the careful manufacturing attention of the laboratories. These include face creams, skin lotions, face powders, talcum powder, brilliantine, hair tonics, tooth powders, etc.

Visitors to the plant are impressed by the methods of operation and by the extreme care and sanitary conditions that surround every step of production. Visitors are cordially invited to call and inspect the plant whenever it is convenient for them to do so.

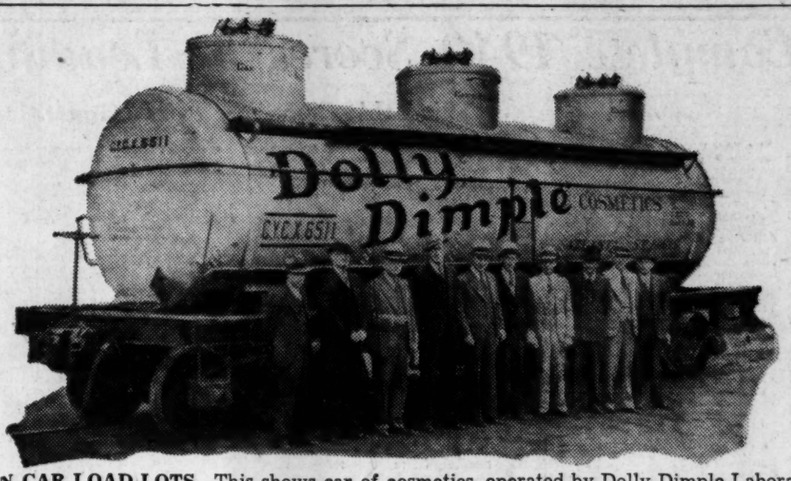

IN CAR LOAD LOTS—This shows car of cosmetics, operated by Dolly Dimple Laboratories, the first and only cosmetic firm in this section operating private tank cars.

Atlanta Can Now Boast of 500 Ellis Roofs

A Directory Will Show You Hundreds of Satisfied Customers.

Here's a roofing record that stands out as an achievement to be proud of—and the Ellis Roofing Company, at 686 Greenwood avenue, N. E., is proud of it:

In the six years the company has been established in this city it can point to more than 500 streets and avenues in Atlanta where are located homes and business buildings on which it has applied new roofs. That's a real record—one that Mr. Ellis and his force is proud of—and proud, mainly, because there has not been a dissatisfied patron among all those who have employed them to re-roof between 1,500 and 2,000 buildings.

The company has issued a directory listing the homes and other buildings on which it has given service, and it invites any one interested in roofing work to call and secure one of these directories, showing satisfied owners scattered over 400 streets in the Greater Atlanta area. The company asks that you consult any of these satisfied customers, or it can provide you with other names perhaps not in the booklet, that will testify to the dependable work done by Ellis experts.

The Ellis Roofing Company is in a position to handle roofing matters from start to finish and if you are in doubt as to the condition of your roof, call one of its officials or salesmen and it will send an experienced estimator to make an inspection. He will advise you and help you to select the roof best suited to your individual need," Mr. Ellis said.

Kryl's Symphony Orchestra At G. M. A. on November 14

Kryl, the famous virtuoso and conductor, has been called by the Los Angeles Times "the most remarkable cornetist in the world," and referred to by the Chicago Tribune, "as a director he is without a peer." He presents to the music-loving public his superb symphony orchestra, comprising an exceptional personnel of artists. An organization now entering upon its 36th consecutive season, during which period it has presented over 12,600 concerts and has traveled over 1,300,000 miles. That the educational factor of the concerts by "Kryl and his symphony orchestra" is fully appreciated is demonstrated by the repeat re-engagements, year after year, by colleges and universities where this famous organization has appeared. In recent years "Kryl and his symphony orchestra" have appeared in more than 100 colleges and universities annually.

His symphony orchestra will appear at G. M. A. at 10 a. m., November 14.

New York Times: "Kryl is complete master of the difficult instrument, and conductor of a great organization."

Philadelphia Ledger: "At times the music seemed almost to die away, leaving only the echoes of the pipes of Pan, and then again it swelled with all the fury of a mountain stream, to a volume and mellowness of a great pipe organ."

The South Bend Tribune: "Kryl's orchestra thrilled the audience at Notre Dame. 3,500 students and guests attend concert. The surprising virtuosity of the orchestra made a strong appeal. Orchestra displayed marvelous tone and masterly execution."

The Chatham Daily News, Ontario, Canada: "Kryl Symphony Orchestra Delights Music Lovers—Chatham music lovers thrilled to delightful programs given by Bohumir Kryl and his symphony."

"The orchestra gave a program which demonstrated their great artistry and the sympathetic understanding of the master mind of their conductor."

The Constitution, Atlanta, Ga.: "Kryl Symphony Delights Big Audience—Bohumir Kryl and his symphony orchestra packed Glenn Memorial Auditorium with an enthusiastic audience Friday night and presented a program which pleasantly surprised even the most critical. Under the leadership of a dynamic man—they excelled themselves. They had an enthusiasm and flexibility in their music which is seldom found in other well-known orchestras."

Hardaway Is Now Featuring Blue Rose Coal

Firm Enthusiastic Over Blue Rose and New River Coal.

R. H. Hardaway, one of the best known coal men in the city, manager of the W. D. Hardaway Coal Company, at 746 Lee street, in West End, grows quite enthusiastic when he talks to you about Blue Rose or New River stoker coal, which is featured by the company.

Speaking of Blue Rose, Mr. Hardaway has this to say:

"Blue Rose stoker coal brings to the householder at the burning season a feeling of satisfaction and cleanliness likened to the rarity and beauty of the blue rose. In the coldest of weather it assures in the home a warm, welcoming cheer, comparable to that found in the tropics.

"Blue Rose is uniformly sized, extremely low in ash and high in heat units. All the burning qualities of this coal are of a nature that will give to its users maximum efficiency throughout the coal-burning season. You are assured a clean, dustless fuel, for it is washed and given a perfect oil treatment."

Thus coal users can readily see that Blue Rose stoker coal offers comfort, cleanliness, convenience and economy; and specializing as the company does in the two features of preparation and quality, patrons can feel sure there is no better stoker coal to be found than Blue Rose, mined by the New Jellico Coal Company, at Morley, Tenn., on the Louisville & Nashville Railroad.

New River stoker coal is also widely praised by the widely-known coal man.

GRADE "A" Natural Raw and Pasteurized MILK
Rich in Vitamins and Food Value. Especially good for babies . . .
DELIVERED AT YOUR DOOR
C. C. Tuggle Dairy
3200 Briarcliff Rd., N. E. VE. 1952

ROOFS
SATISFACTION GUARANTEED
Carey Roofings
FREE ESTIMATES
1 TO 3 YEARS TO PAY
Piedmont Roofing & Supply Co.
307 Peachtree St., N. E. JA. 1757

Get Your Car Ready for Winter
Let us check your car and put it in perfect shape for winter driving.
Complete Winterizing Service. Defroster Batteries; Anti-Freeze.
RALPH CANNON AUTO SERVICE
212 SPRING ST., N. W.
MAin O-SEVEN-ELEVEN

MERCHANTS
See the New Holiday Line of Girls'
June Preston Frocks
TAILORED BY Loomcraft
IMMEDIATE DELIVERY
H. Mendel & Co.
EXCLUSIVE DISTRIBUTORS
185-187 PRYOR, S. W.
ATLANTA

ROSELLE
"The Hatter"
When buying your new hat, ask your hat man where to have the old one cleaned and renovated.
Prompt Service on Mail Orders
42 Forsyth St., N. W.
Across From Grant Bldg.

MAX
AUTO PARTS CO.
We Tear 'Em Up and Sell the Parts.
Parts for Late Model Cars and Trucks.
We Specialize in Reconditioning Transmissions and Rear Ends
WAlnut 6945
531 Marietta St., N. W.

GEORGIA MILITARY ACADEMY
presents
KRYL'S SYMPHONY ORCHESTRA
with 50 artists including
PROVUSLAV KRCH . . . . . Violinist
KATHERINE LANDRY . . . . . Soprano
MAY HOPKINS . . . . . Harpist
TIME—10:00 A. M., Nov. 14th PLACE—G. M. A. Gymnasium
Admission—Adults—$1.00 Students—50c

For Better Packing—Use
SHREDDED PAPER
Easy on packers' hands—does not penetrate delicate items—has absorbent qualities. More bulk—less weight.
SHREDDED PAPER PRODUCTS COMPANY
808 DeKalb Ave. ATLANTA Phone JAckson 1838

2 MODERN NEW GASOLINES AT LOWER PRICES
Super A SPARKOL Gasoline
Premium SPARKOL ETHYL Gasoline
SPARKOL saves you money and saves your motor! This is the MODERN motor fuel . . . proven to be efficient . . . clean burning . . . for long mileage and powerful performance. Sold all over Atlanta by approved dealers.
SPARKOL PETROLEUM PRODUCTS

Investigate This Efficient, Economical Heating With
CLOW GASTEAM RADIATORS
STEAM BOILING WATER GAS FLAME
Each Clow Gasteam makes its own steam heat—a gas burner and water chamber are built right in each unit.
You can regulate the heat in each room where Gasteam is used to suit your needs—a little heat for the mild days, a lot of heat for the cold ones.
There are more than 50 sizes and types of Clow Gasteam—a size and type that will be just right for each room.
The Radiator That Makes Its Own Steam Heat With Gas
WE ALSO SELL CEILING TYPE UNIT HEATERS.
Suitable for Butane or Natural Gas
CLOW GASTEAM HEATING CO.
427 Peachtree, N. E. MA. 2290

Eat Superior BRAND WIENERS
ATLANTA SAUSAGE COMPANY
914 Howell Mill Road
HE. 7317

RENT A CAR at new Low Rates
Belle Isle U-DRIVE-IT
WALNUT 3328 0821

Title Insurance
—the only way to be sure
Protect your deed with title insurance. Talk to us about this service—without obligation.
$485,000 guaranty fund protects policyholders.
ATLANTA TITLE & TRUST CO.
Title Bldg., Pryor at Auburn WA. 7001

HAVE YOU A COLD?
Ask for Beeman's
B-Q-R
Quick Relief for COLDS
Quick? I'll Say So—After the First Dose—You'll Say So, Too.
On Sale All Druggists

See the New 1941
RCA Victor TELEKOM
An Inter-Communicating Call System That Requires No Wires. JUST PLUG IN AND TALK. Here's the handiest system for inter-communicating between offices, hotel rooms, factory buildings or any of the other thousands of places where a simple, reliable means of inter-communication is required.
Just plug the units into an A-C or D-C outlet (110 volts), press the button and talk. That's all there is to it—no wires—no batteries—no expensive installation. Anyone can install it and it works perfectly every time.
Excellent for use in the home—kitchen to dining room, living room to nursery, house to garage, etc.
The Yancey Company
303 Peachtree St., N. E.

U. S. TIRE SUPPLY
603 W. Peachtree At North Avenue
U. S. TIRES
U. S. BATTERIES
Quality Recapping
VErnon 5836

Plan Better PLUMBING FOR YOUR HOME
When you build your home be sure you install the best plumbing. We handle complete lines of Crane and Standard plumbing fixtures and supplies.
Repair Work Given Prompt Attention.
SECKINGER SONS CO.
180 Forsyth St., S. W. WA. 1063

IMPERIAL BODY WORKS
Complete Automobile Rebuilders
BODIES, FENDERS, WRECKED CARS OUR SPECIALTY
AUTHORIZED BEAR SYSTEM STATION
BEAR WHEEL, AXLE AND CHASSIS ALIGNING
17-19 Piedmont Ave., N. E. WA. 5242

SPECIAL—ADVANCE SALE
PRESTONE $2.26 PER GALLON
LIMIT 3 GALS. TO A CUSTOMER
TIRE Engineers
PHONE JA. 4030
OWNED AND OPERATED BY HARRY H. BROOKS & PAUL L. PRUITT
141 IVY ST., N. E. ATLANTA, GA.

FACTORY METHOD PAINT JOB FOR YOUR AUTOMOBILE
We have a special furnace built that will bake the enamel and paint on your car. See us for moderate prices. Also Fender and Body Work.
TOUCHSTONE AUTO SERVICE
752 Spring St., Corner 4th St. VE. 9894

O K STORAGE
MA. 2120
Entrust the storage of your household goods to us and relieve yourself of all regrets. Operating Furniture Warehouses in Atlanta, New Orleans, Memphis and Louisville.
O.K. STORAGE & TRANSFER CO.
521 PEACHTREE ST., N. E.
Formerly Walker Warehouses
Agent-member of Allied Van Lines, Inc.
LOCAL AND LONG DISTANCE MOVING

PACIFIC MUTUAL LIFE INSURANCE CO.
"It Pays 5 Ways"
EMORY L. JENKS, General Agent
1317 First National Bank Bldg. WA. 3220

CALVERT IRON WORKS, INC.
Miscellaneous and Ornamental Iron—Structural Steel
BUILDINGS AND BRIDGES
Office and Plant Opp. Fort McPherson
Phone RAymond 5121

FISK
At Remarkable Savings
AUTO STORAGE
Get your auto repaired, greased, oil changed, washed, tires checked, etc., while storing your car here. We offer a complete service.
CLAUDE MASON TIRE CO.
121 CENTRAL AVE. WA. 6645

RECAL
FOR GOOD CLEAN COAL PHONE
BOWLING COAL CO.
We Specialize in Oil Treated Dustless Stoker Coal — Guaranteed Clean — Delivery Service!
985 BOULEVARD, N. E. VE. 4771

RYBERT Printing COMPANY
CARDS
ENVELOPES
STATIONERY
RULED FORMS
BUSINESS FORMS
BOOKS AND SMALL PUBLICATIONS
311-313 EDGEWOOD AVENUE
PHONE JA. 3317
FOR AN ESTIMATE

Industrial Review

FRUITS
of the Season
We handle only the finest and freshest fruits obtainable —from all over the country.
JONES FRUIT JUICES
Orange-Grapefruit - Pineapple. Buy It by the Pint or Quart.
White Fruit Co.
135 Ponce de Leon Ave.

1941 Model CARS and Efficient TRUCKS
DIXIE Drive It Yourself SYSTEM
FOR RENT
Dixie Drive-It Yourself System
26 ELLIS ST., N. E. WA. 1870
74 COURTLAND ST. MA. 0871

New and Used—Easy Payments
INDIAN MOTORCYCLE SALES CO., INC.
"Style Blazers of a New Era"
594 Peachtree St. Atlanta, Ga.

READY MIXED
Brick Mortar
THAT MEETS ALL SPECIFICATIONS FOR
Brick and Tile Work. Made of Lime Putty and Washed Sand.
Delivered as Required
Atlanta Aggregate Co.
721 ANGIER AVE. WA. 1658-9

ROOFS
INVESTIGATE BEFORE YOU INVEST
CALL US FOR BOOKLET LISTING ROOFS ON OVER 500 STREETS
FOR PROOF ASK YOUR FRIENDS AND NEIGHBORS.
ELLIS ROOFING CO.—HE. 2166

MERRY-GO-ROUND MOTOR TUNE-UP ON PONCE DE LEON AT P'TREE
MERRY-GO-ROUND STEAM CLEANING ON PONCE DE LEON AT P'TREE
MERRY-GO-ROUND DENTS REMOVED ON PONCE DE LEON AT P'TREE
MERRY-GO-ROUND UPHOLSTERY ON PONCE DE LEON AT P'TREE
MERRY-GO-ROUND TAR REMOVED ON PONCE DE LEON AT P'TREE
MERRY-GO-ROUND DE LUXE CAR WASH ON PONCE DE LEON AT P'TREE
MERRY-GO-ROUND UPHOLSTERY CLEANED ON PONCE DE LEON AT P'TREE
MERRY-GO-ROUND WHEEL BALANCING ON PONCE DE LEON AT P'TREE

Pitmanic Shorthand
Gregg Shorthand
STENOTYPY
The Machine Way in Shorthand
CRICHTON'S Business College, Inc.
Plaza Way at Pryor St.
WAlnut 9341
Fully accredited by the National Association of Accredited Commercial Schools.

GORDY TIRE CO.
McClaren TIRES
"Costs Less Per Mile"
ROAD SERVICE
VULCANIZING
YOUR BUSINESS APPRECIATED
P'tree. at 12th St. HE. 9152

STRUCTURAL STEEL
AND ORNAMENTAL IRON
I Beams, Angles, Channels, Reinforcing Rods
BREMAN STEEL COMPANY
329 DECATUR ST. WA. 3556

·PRINTING·LITHOGRAPHING·
OFFICE SUPPLIES • LOOSE LEAF SYSTEMS
John H. HARLAND Company
ATLANTA

Industrial Review Industrial Review

Constitution Staff Photo—H. J. Slayton.

ON LAND OR SEA—or in the air, RCA Victor radios are known and put into pleasureable service. For instance, above is shown the hostess on the Delta Air Lines, at Candler Field, giving the returns on election day as they came in over the tiny RCA Victor personal radio to a passenger. Many thousands of RCA radios were doing the same thing all over the world. However, the one shown in use by the hostess was the little personal RCA Victor, weighing only 4 1-4 pounds, the smartest idea of the year, distributed by Yancey Company, Inc., 303 Peachtree street.

High Grade Stoker
COAL
BLUE ROSE
NEW RIVER
THE BEST ON THE MARKET
These coals offer comfort, cleanliness, convenience and economy.
W. D. Hardaway Coal Co.
746 LEE ST. RA. 4156

See the New 1941
WILLYS
AMERICAR
The car that gives better than 31 miles to the gallon.
J. L. BRISCOE & CO.
SALES — SERVICE
USED CARS
381 Peachtree, N. E.

"Let's Fix Those
FENDERS!"
Why drive around with scratched, dented auto fenders? It costs but a trifle to have them refinished here—keep up the appearance of your car.
Only a Buick Dealer Can Give You Buick Service.
WE USE ONLY AUTHORIZED GENUINE PARTS
SOUTHERN BUICK, INC.
230 SPRING ST. JA. 1480

REDUCED PRICES ON ELASTIC HOSIERY

	Linen	Silk
Knee Caps	$1.50	$2.00
Anklets	1.50	2.00
Garter Hose	2.50	3.50

TRUSSES
Fitted by Experts

Elastic Trusses	$2.00
French Trusses	5.00
Hood Trusses	10.00

EVERHART SURGICAL SUP CO
493 Peachtree St., N. E. Atlanta, Ga.

Snapshooters
Developing • Printing Enlarging
149 Dealer Agents in Greater Atlanta. Also, principal towns in Southeast. Finest work. One-day service.
LYLE & GASTON

USE FROST-COTTON'S
Courtesy Car
Take advantage of this convenient transportation while your car is being repaired or serviced. It leaves our building on the hour and every 20 minutes between 7:20 A. M. and 5:40 P. M. daily—making a loop of the downtown area. The courtesy car stops on signal at any intersection. Hail it!
Route: Down Peachtree to Forsyth Street to Alabama, then down Broad to Hunter Street, Hunter Street to Whitehall Street; back Whitehall to Peachtree and then on to Frost-Cotton Motors, Inc.
FROST-COTTON MOTORS, INCORPORATED
452 Peachtree St. WA. 9070

FREEMAN Long Life STOKERS
FOR *Thrifty* AUTOMATIC HEAT
The ideal Stoker for a warm air Furnace. For detailed information or prompt installation service, call HE. 1281. Buy now—nothing down—pay little as 6.39 per month.
MONCRIEF FURNACE CO.
676 Hemphill Ave. Atlanta, Ga.

Brooks-Shatterly
Get Your Money's Worth
TIRES—TUBES—BATTERIES
BRAKE RELINING—ACCESSORIES
Brooks-Shatterly
U. S. ROYAL MASTER TIRES
Houston and Ivy
Hunter at Washington
Central at Virginia in Hapeville

MR. MERCHANT:
You Can Reach
EVERY HOME
in Atlanta Direct
AT SMALL COST
with
CRUMBLEY
DELIVERED CIRCULARS
Phone WAlnut 2480

FLINTKOTE ROOFS

GIVE BETTER SERVICE
Tests have proved that houses covered with Flintkote Roofs are 100% protected over longer periods of time. They keep their beauty, too, and require little or no upkeep.
3 YEARS TO PAY
GEORGIA ROOFING SUPPLY CO.
52-57 Mangum St., N. W.
MA. 5429

F. D. R. Wires Sympathy to Mrs. Pittman

Other Officials Join President in Expressions of Grief.

WASHINGTON, Nov. 10.—(AP) President Roosevelt and Secretary of State Hull joined with others in official circles in expressing grief at the death today of Senator Key Pittman, Democrat, Nevada, president pro tempore of the senate and chairman of its Foreign Relations Committee.

In a message to Mrs. Pittman, Mr. Roosevelt said:

"I am shocked and deeply grieved by the news of the sudden and unexpected passing of my old friend Key.

"The nation loses his guiding hand as president pro tempore of the senate and as chairman of the great Committee on Foreign Relations in a time of world crisis when his leadership will be greatly missed.

Loyal Friend.

"I personally mourn the loss of a friend of 30 years' standing on whose loyalty I could always depend. My heart goes out to you in deepest sympathy in which Mrs. Roosevelt joins."

Hull, with whom Pittman worked closely in formulating legislation to carry out the administration's foreign policy, said he was "grieved and distressed beyond measure."

"It was a privilege and an honor to have had his friendship and to have been his colleague for many years," Hull said. "He devoted his lifetime to unselfish and unstinted public service and we all have been truly fortunate that during these critical years the chairman of the Senate Committee on Foreign Relations has been in the skilled hands of a man of the outstanding attributes of leadership and keen intellect possessed by Key Pittman."

Garner Orders Delegation.

From Uvalde, Texas, Vice President Garner telegraphed Chesley W. Jurney, senate sergeant-at-arms, instructing him to make arrangements for a delegation to attend funeral services in Nevada. Jurney said it was probable that the 22 members of the Foreign Relations Committee would be appointed as delegates and asked to meet in Nevada, since few of them now are in Washington.

The senate was in recess until Tuesday but those attending the funeral were expected to leave here tomorrow and arrive in Reno, Nev., Thursday, Jurney said.

The entire membership of the senate was invited to the funeral and a committee of 20 will represent the house. Aides were advised that the service would be held at 3 o'clock Thursday afternoon in the senate building at Reno and that the body would lie in a crypt temporarily.

Postponement Seen.

Election of a new president pro tempore may be postponed, some senators said, until the new congress meets in January. If the chamber resumes business before then, however, it will be necessary for Vice President Garner to return to Washington or for a new president pro tempore to be elected, if bills passed by the senate are to be signed.

Senator George, Democrat, Georgia, said he thought the country, without regard to party, "Is saddened by the news of Senator Pittman's passing."

Senator Vandenberg, Republican, Michigan, saying that he had "lost a great friend," commented that Pittman was "a superb example of the opportunity which America offers to self-made men."

"He not only had the respect but the affection of his colleagues," he added.

HARRISON SEES GEORGE AS PITTMAN'S SUCCESSOR

GULFPORT, Miss., Nov. 10.—(AP)—Senator Pat Harrison, Democrat, Mississippi, ranking member of the Senate Foreign Relations Committee, expressed belief at his home here today that Senator George, Democrat, Georgia, would be unanimously selected chairman of the committee to succeed Senator Key Pittman, Democrat, Nevada, who died today.

Senator Harrison, who is chairman of the Senate Finance Committee, said when informed of Pittman's death:

"The country has lost a statesman of long and wide experience. He was a profound student of international affairs and his position as chairman of the Foreign Relations Committee made it possible for him to champion constructive legislation dealing with many phases of international relationship.

"He was a progressive westerner and courageous American whose counsel in legislative policies and party affairs was always sought and was always worth while. His loss will be keenly felt."

PITTMAN SIXTH SENATOR TO DIE SINCE 1938

WASHINGTON, Nov. 10.—(AP) Key Pittman was the sixth senator to die since the election of 1938 determined the membership of the 76th congress.

The others were J. Hamilton Lewis, of Illinois; M. M. Logan, of Kentucky; William E. Borah, of Idaho; Ernest W. Gibson, of Vermont, and Ernest Lundeen, of Minnesota.

Twenty-eight members of the house of representatives have died during the same period.

SENATOR BARKLEY PAYS TRIBUTE TO PITTMAN.

ST. LOUIS, Nov. 10.—(AP)—Senator Alben W. Barkley, majority leader of the senate, said he was "deeply grieved and shocked" over the death of Senator Key Pittman.

"He was an American statesman of the highest type and had rendered outstanding service to his country in the senate," Senator Barkley said. "He had piloted through that body some of the most important legislation in recent years. He will be greatly missed. I feel a deep personal loss, as he was one of my closest personal and political friends."

Borrow a Copy of Our Paint and Color Style Guide
to get new ideas for painting . . . to see the latest style in home color schemes. No obligation.
SHERWIN-WILLIAMS
PAINTS-VARNISHES-LACQUERS-ENAMELS
70 North Broad St., Atlanta
127 E. Ponce de Leon Ave., Decatur
820 Gordon St., S. W., West End

COLLEGE SONG BIRD—Dorothy Claire sings with Bobby Byrne's orchestra. Both appear at the Tech dances Friday and Saturday in the Tech gym.

Anti-Hitler Film Starts Run at Capitol

'Beast of Berlin' Depicts Nazi Brutality in Concentration Camps.

"Hitler, Beast of Berlin," another anti-Nazi film which deals with the subject in a little different manner, began a four-day run at the Capitol theater yesterday.

Although it highlights the brutality which is typical of German concentration camps, the picture for the most part concerns the unavailing efforts on the part of a scant few to re-establish a democratic form of government.

Roland Drew heads the cast of international players. And he, in the role of a young German, risks his home and even his life in an effort to show the people the right as he sees it.

Short subjects and newsreel complete the program.—H. J.

21 Below Zero, Snowstorms Strike Rockies

Sharp Winds Driving Temperatures Down; Plane Travel Hit.

DENVER, Colo., Nov. 10.—(AP)—The Rocky mountain area got a taste of real winter today.

Lewiston, Mont., shivered under a temperature of 21 degrees below zero, six inches of snow fell on Colorado's Rabbit Ears pass, a dust storm plagued Lamar, Colo., and airplane travel over the mountains was disrupted.

With temperatures sinking in Montana after a light snowfall, sharp winds from the high peaks of the continental divide bore three to five inches of snow into eastern Colorado and Wyoming, western Nebraska and northeastern New Mexico.

Other Montana readings were: Havre, 14 below zero; Cut Bank, 12 below; Fort Peck, 9 below.

George in Line For Pittman's Chairmanship

Continued From First Page.

No senator may hold two committee chairmanships.

If Harrison decided to make the change, then George would be in line for chairmanship of the finance committee when Senator King, Democrat, Utah, who outranks him but was defeated this year, leaves the senate in January.

Made No Comment.

George would not comment on his possible elevation to the foreign relations post other than to say that he would be "happy to serve under Senator Harrison on the foreign relations committee as I have been happy to serve under him on the finance committee." Harrison was out of the city.

Speaking to reporters, George once summed up his views on foreign policy in this manner:

"I have never been an isolationist nor have I been for intervention. I favor making the whole western hemisphere economically as well as militarily immune from attack."

George, first elected to the senate in 1922, will be 63 years old next January 29.

Larry Clinton Has Band of Many Moods

Orchestra at Ansley Is One of Best To Play Here.

Larry Clinton, better known in these parts as a song writer than as an orchestra leader, brought his band to the Rainbow Roof of the Ansley hotel over the week-end to open a two-week engagement.

This is Clinton's first appearance here with his band—which was organized only two years ago—but his aggregation of musicians is one of the best to play in Atlanta. The band is alternately hot, smooth and rhumbaish and from the music it plays makes good the leader's contention "we have a band you can't classify."

It is an orchestra of many moods, all of which are good except when the brass section gets too blary for the low-roofed Rainbow room.

Clinton's compositions are just as varied. Among them are "The Dipsy Doodle," "My Reverie," "Our Love," "Study in Brown," "My Silent Mood," "Bolero in Blue" and "Boo Wah-Boo Wah." He plays the trombone and organized his orchestra "because a recording company wanted me to make some recordings." Musically he's good, but he exhibits a shyness as front man for a band.

New addition with the band is Peggy Mann, who joined up only two weeks ago. Her voice is song-selling. Other featured singers are Terry Allen, Jack Palmer and Jimmy Currie.—LEE ROGERS.

Officers Are Named By Cobb 4-H Council

MARIETTA, Ga., Nov. 10.—Dorothy Stewart, of Acworth, will head as president the Cobb County 4-H Council and will be inducted on Achievement Day.

Elected with Miss Stewart are Mildred Eubanks, girls' vice president; Merrell Wade, boys' vice president; Barbara Stewart, secretary-treasurer; Nell Parks, reporter and Mrs. Raymond Gaines, county advisor.

Amusement Calendar

Stage and Screen

ROXY—Tommy Tucker and his orchestra, featuring the Fraday Girls, on the stage. Screen attraction and Short Subjects.

Downtown Theaters

CAPITOL—"Hitler, Beast of Berlin," with Roland Drew, Steffi Duma, etc., at 12:13, 2:06, 3:59, 5:52, 7:45 and 9:39.
FOX—"The Mark of Zorro," with Tyrone Power, Linda Darnell, Basil Rathbone, etc., at 1:00, 3:08, 5:16, 7:24 and 9:32.
LOEW'S GRAND—"The Great Dictator," with Charlie Chaplin, Paulette Goddard, Jack Oakie, etc., at 11:10, 1:49, 4:28, 7:07 and 9:46.
PARAMOUNT—"Too Many Girls," with Lucille Ball, Ann Miller, Frances Langford, etc., at 11:00, 12:46, 2:33, 4:18, 6:04, 7:50 and 9:36.
RIALTO—"Angels Over Broadway," with Douglas Fairbanks Jr., Rita Hayworth, Thomas Mitchell, John Qualen, etc., at 11:40, 1:40, 3:40, 5:40, 7:40 and 9:40.
RHODES—"Third Finger, Left Hand," with Myrna Loy, Melvyn Douglas, Raymond Walburn, etc.
ATLANTA—"Code of the Streets," with Little Tough Guys, and "Days of Jesse James," with Roy Rogers.
CAMEO—"Wallaby Jim of the Islands" and "Reno."
CENTER—"The Mortal Storm," with James Stewart.

Night Spots

HENRY GRADY HOTEL—Spanish Room, Jimmie Richards and his orchestra, featuring the Moyer Twins, the Three Bachelors, Billy Richards and his company, playing dinner-dance music nightly from 7 p. m. until 12 midnight. Three floor shows daily.
ATLANTA BILTMORE HOTEL—Empire Room—Al Apollon and his orchestra, featuring Jeanne Renard, songstress, playing dinner-dance music nightly from 7 p. m. until 12 midnight.
WISTERIA GARDENS—Tommy Rosen and his orchestra playing dinner-dance music nightly from 7 p. m. until 1 a. m.
ANSLEY HOTEL—Rainbow Roof—Larry Clinton and his orchestra, playing dinner-dance music nightly from 9 p. m.

Neighborhood Theaters

ALPHA—"Light of the Western Stars," with Russell Hayden.
AMERICAN—"Safari," with Douglas Fairbanks Jr.
BANKHEAD—"Remember the Night," with Fred MacMurray.
BROOKHAVEN—"Wuthering Heights," with Laurence Olivier.
BUCKHEAD—"Maryland," with Walter Brennan.
CASCADE—"Andy Hardy Meets Debutante," with Mickey Rooney.
COLLEGE PARK—"Typhoon," with Dorothy Lamour.
DECATUR—"Who Killed Aunt Maggie," with Wendy Barrie.
DeKALB—"Maryland," with Walter Brennan.
EAST POINT—"Only Angels Have Wings," with Cary Grant.
EMORY—"Schubert's Serenade," with Lillian Harvey.
EMPIRE—"My Love Came Back," with Olivia de Havilland.
FAIRFAX—"South of Pago Pago," with Victor McLaglen.
FAIRVIEW—"Man From Dakota," with Wallace Beery.
FULTON—"Ghost Breakers," with Bob Hope.
GARDEN—"Stand Up and Fight," with Robert Taylor.
GORDON—"Rhythm on the River," with Bing Crosby.
HANGAR—"Honolulu," with Eleanor Powell.
HILAN—"All This and Heaven Too," with Bette Davis.
KIRKWOOD—"Waterloo Bridge," with Vivien Leigh.
LITTLE FIVE POINTS—"Who Killed Aunt Maggie," with Wendy Barrie.
PALACE—"Rebecca," with Laurence Olivier.
PEACHTREE—"Three Cheers for the Irish," with Priscilla Lane.
PLAZA—"Queen of Destiny," with Anna Neagle.
PONCE DE LEON—"Remember the Night," with Fred MacMurray.
RUSSELL—"Untamed," with Ray Milland.
SYLVAN—"Mortal Storm," with James Stewart.
TECHWOOD—"My Love Came Back," with Olivia de Havilland.
TEMPLE—"20 Mule Team," with Wallace Beery.
TENTH STREET—"Andy Hardy Meets Debutante," with Mickey Rooney.
WEST END—"Torrid Zone," with James Cagney.

Colored Theaters

ASHBY—"While Thousands Cheer," with Kenny Washington.
81—"Who Killed Aunt Maggie," with Willie Best.
ROYAL—"The Mortal Storm," with James Stewart.
STRAND—"Blazing Sixes," with Dick Foran.
LINCOLN—"Thunder Afloat," with Wallace Beery.
HARLEM—"The Ghost Breakers," with Bob Hope.

FRENCH STAR—Lillian Harvey has the lead in "Schubert's Serenade," a French musical now showing at the Emory.

Emory Offers Film on Life Of Schubert

'Serenade,' Musical Romance, Has First Showing Here.

"Schubert's Serenade," new French musical romance starring Lillian Harvey and Louis Jouvet, is having its first Atlanta showing currently at the Emory theater.

Midst the gaiety and intrigue of early Nineteenth Century Vienna, "Schubert's Serenade" is a romantic episode, half true, half false, from the life of Franz Schubert.

Much of the finest and best remembered music from the pen of this great song-writer are included in the film, being played by the orchestra of the Paris Opera. Heard in "Serenade" are such selections as "Ave Maria," "Waltz of Yearning," "Impatience," "Moment Musical," "Winter Journey," "The Rosamunde Ballet," parts of the "Unfinished Symphony" and the immortal "Serenade."

Clear and comprehensive English titles accompany the French dialogue.

Prompt action is necessary in relying to the attractive offers in the Want Ad section of The Constitution.

PLAZA Ponce de Leon At Highland
ANNA NEAGLE in "QUEEN OF DESTINY"
First Atlanta Showing

EUCLID
TODAY
"LUCKY PARTNERS"
Ronald Colman—Ginger Rogers

NOW! LOEW'S Many Girls
Lucille Ball, Richard Carlson
PARAMOUNT

FOX
NOW PLAYING
TYRONE POWER
THE MARK OF Zorro
LINDA DARNELL
BASIL RATHBONE
Plus Information Please
Special Armistice Organ Prologue
Starts Thursday!
CLAUDETTE COLBERT
—in—
"Arise My Love"

ROXY
TELEPHONE MA.5133
IN PERSON! NOW!
TOMMY TUCKER
WITH
Amy Arnell
THE FRADAY GIRLS
ON THE SCREEN
"MANHATTAN HEARTBEAT"
With
Joan Davis—Robt. Sterling

TommyTucker Features Good Show at Roxy

Orchestra Is Well Balanced; Offering on Screen Entertaining.

Capacity audiences came to see Tommy Tucker and his orchestra as they opened a week's engagement at the Roxy theater yesterday.

And those who came saw a good stage show and a good picture. "Manhattan Heartbeat," a story concerning the quest of youth for happiness, is the screen offering. Robert Sterling gives a good performance as the hard-to-get man and Joan Davis, as usual, is on top of all comedy lines.

The Tucker orchestra is a well-balanced musical organization featuring both sweet and swing.

Charming Amy Arnell, vocalist with the band, is the featured attraction and her voice is pleasing.

Other artists include Kerwin Somerville, sax player, who made the song, "The Man Who Comes to Our House," popular, singing a musical sequel to that hit; Donald Brown, romantic baritone, and the Fraday dancers—three men and three girls—who present interesting dance routines.—HOWELL JONES.

Center Will Present 'Mortal Storm' Today

The Center presents for today "The Mortal Storm," starring Margaret Sullavan, James Stewart, Robert Young and Frank Morgan.

Tuesday the program offers "Three Cheers for the Irish," featuring Priscilla Lane, Dennis Morgan and Thomas Mitchell; Wednesday and Thursday, "Saturday's Children," with Ann Shirley and John Garfield; Friday and Saturday, "South of Pago Pago," starring Jon Hall, Frances Farmer, Victor McLaglen and Olympe Bradna.

CAPITOL Uncensored! Uncut! Intact!
'HITLER BEAST OF BERLIN'

RHODES DOORS OPEN 2:15 P. M.
MYRNA LOY "Third Finger Left Hand"

GORDON NOW PLAYING
"RHYTHM ON THE RIVER"
Bing Crosby—Mary Martin
Special Added Attraction
"LONDON CAN TAKE IT"

BROOKHAVEN TONITE OPEN 6:15
"WUTHERING HEIGHTS"

RIALTO NOW PLAYING
"ANGELS OVER BROADWAY"
Douglas Fairbanks Jr. Rita Hayworth
Thomas Mitchell John Qualen

NOW ...the world laughs!

CHARLIE CHAPLIN
The Great DICTATOR
CONTINUOUS PERFORMANCES:
Come any time and see a complete show. Doors open 10:45 A. M. PRICES: Matinees 75c; Evenings $1.10. Children (all Matinees) 28c (including all taxes).
LOEW'S

The Good-Bad Man Rides Again . . .
"WYOMING"
WITH
Wallace Beery
THURSDAY AT LOEW'S

5 Joy 10 ATLANTA
DOUBLE FEATURE
CODE OF THE STREETS
A NEW UNIVERSAL PICTURE
ALSO
ROY ROGERS in DAYS OF JESSE JAMES

ESCAPE
ESCAPE
ESCAPE
ESCAPE
ESCAPE
YOU CAN'T ESCAPE "ESCAPE"
M-G-M triumph coming soon!
TO LOEW'S

Chamberlain, Peace Lover, Declared War

During Fighting in Norway, Commons Taunted Him to His Face.

LONDON, Nov. 10.—(AP) — It fell to the lot of Neville Chambelain, who once described himself as "a man of peace from the depths of my soul," to lead the British empire to war against Germany in 1939.

Before this he had been the apostle of "appeasement" and non-intervention in an alarmed Europe, still trying to adjust itself from the effects of the World War.

Once, when war seemed imminent over the acute crisis between Germany and Czecho-Slovakia, he staved it off at the eleventh hour with the historic "Pact of Munich" with Adolf Hitler.

For this he was hailed in London and throughout most of the world as a hero. But his day of glory was short-lived.

Criticism was quickly mixed with applause; warlike problems were repeatedly presented by Germany, culminating with the invasion of Poland.

Disillusioned at Last

Disillusioned, at last, the aged prime minister—he was 70 then—resolutely prepared for eventualities. For the first time in Britain's history she guaranteed the frontiers of eastern Europe; for the first time since the days of Oliver Cromwell she conscripted men in times of nominal peace.

And so, after Hitler's legions had swarmed over Poland, despite Chamberlain's warning of the consequences, he broadcast to the empire, in a firm, but sorrowful voice, Britain's declaration of war.

Once in the war, he devoted himself as wholeheartedly for victory with arms as he had years before striven for peace. But Britain was not prepared; there were staggering problems to be met against the fully prepared Germans. Crises arose in the government; the prime minister met them with outward calm.

As the German war machine rumbled over Poland, Norway, Denmark, the Netherlands, and Belgium, criticism at home became more voluble and insistent. Reshuffling of the cabinet followed. Winston Churchill was named as war co-ordinator and the tempo was stepped up.

"Hitler Missed Bus."

During the fighting in Norway, Chamberlain proclaimed he was more confident of victory than ever—that "Hitler had missed the bus."

But criticism could not be stifled. In the house of commons, the opposition taunted him to his face that he himself had "missed the bus."

Finally, on May 10, 1940, he resigned and Churchill moved into No. 10 Downing Street. Churchill, who held him in affectionate regard, despite some fundamental differences, retained him in his cabinet as "lord president of the council."

But his influence was waning; there were demands that he step out of the government altogether. On top of this he underwent a serious operation for an abdominal ailment. He returned to his duties after a long rest, his health below par, and on October 3, 1940, resigned—a worn, tired old man, but with a stout heart.

In more peaceful times he was perhaps best known for his work as chancellor of the exchequer and when Stanley Baldwin retired as prime minister in 1937 he was regarded as his logical successor.

Troubled Times.

Chamberlain took over the responsibilities at a time when war talk was prevalent in Europe; when undeclared war raged between Japan and China. Spain was torn with a bitter civil war in which Germany and Italy had intervened in behalf of the Fascists.

Delicate diplomatic incidents, involving Britain and her ally, France, rose on several fronts. He steadfastly pursued his policy of appeasement; sought by every means to win the friendship of Germany and Italy. As a result, Anthony Eden, his foreign secretary, resigned.

Lord Halifax took over his portfolio but Chamberlain in effect became the acting foreign minister.

In the midst of growing tension, Germany annexed Austria and Hitler continued to scrap the Treaty of Versailles. The Sudeten Germans in Czecho-Slovakia brought the situation to a head in September, 1938, with their demands for self-determination. Danger signals flew. The German army was poised; the Czech army was ready.

Famous Munich Pact.

At this juncture, when the world held its breath, Chamberlain dramatically made three trips by airplane—he had never flown before—to meet Hitler face to face. The Munich pact of September 30, 1938, was the outcome. Czecho-Slovakia was called upon to meet the Sudeten demands; Germany and Britain agreed not to war against each other.

Repercussions were immediate. Criticism came from England and neutral countries that the Czechs had been "betrayed." But war had been averted.

Chamberlain received a tremendous popular welcome when he returned to London. King George VI thanked him. His appeasement policy was called a personal triumph.

His name was on everyone's lips. The cartoonists had a field day. The tall, somberly dressed statesman, carrying his ever-present umbrella, was pictured in the press of the world. His umbrella became at once a symbol of peace and the object of jibes by news commentators.

But the rejoicing in England had scarcely died down—amid some misgivings—when the picture began to change. Hitler's troops were on the march; Czecho-Slovakia was dissolved and brought under Germany's wing.

Hitler's action was a rude blow to Chamberlain. But, with French backing, he launched a "peace front" against aggression. Guarantees of protection against unprovoked attack were extended to Poland, Turkey, Rumania and Greece.

Then, just when efforts by England and France to woo Soviet Russia into a treaty seemed bright, the world was astonished when the Soviet-German pact was announced. Germany's invasion of Poland followed soon thereafter and another European war, less than a year after the Munich pact.

RECORD TUBER—The Devil must have been a'tuggin' at the roots of this championship Gilmer county sweet potato, shown in the hands of Mrs. Herbert Tabor, of Ellijay. Natural in all other particulars, it measures 28 inches from tip to tip. It was grown on the farm of H. M. Towery, of Ellijay.

Axis Differs In Comment on Chamberlain

Haw Haw Says He Was Responsible for War on Nazis.

NEW YORK, Nov. 10.—(AP)—Comment by the Axis partners on the death of former Prime Minister Neville Chamberlain differed today in broadcasts heard here by CBS.

Germany's Lord Haw Haw declared that "German comment ... emphasizes that the late prime minister was fully responsible for the decision of the British government to declare war on Germany . . ."

The Italian radio declared "there is reason to suppose" Chamberlain declared war against Germany "against his own instinct under pressure from within the Conservative party, especially from the prime war-monger, Mr. Churchill.

"If Mr. Chamberlain had acted on his own instincts, he would have saved himself the fame of being responsible for the fall of the British empire, but unfortunately an eventful political career was marred at its height."

AUSTRALIA PRAISES "STEADFAST HONOR"

MELBOURNE, Australia, Nov. 10.—(AP)—Australians feel that Neville Chamberlain "brought to highest office simple directness of mind, cool judgment and steadfast honor, the true marks of British character," Prime Minister Robert G. Menzies said in tribute tonight.

"I say thank God for Neville Chamberlain. If he had not humbled himself at Munich and purchased us more than a year's uninterrupted preparation, we might well now be sharing the fate of France," he declared.

Gordon Commandant Leaves for Jackson

Special to THE CONSTITUTION.

BARNESVILLE, Ga., Nov. 10.—Lieutenant Leo K. Fowler, commandant of Gordon Military College here, left today to take up his new duties with the United States Army at Fort Jackson, S. C. Lieutenant Fowler will be succeeded at Gordon by Lieutenant Herbert L. Slayden, of Millen, brother of Sergeant Roy Slayden, assistant P. M. S. & T. at Gordon.

Lieutenant Fowler read his last general order at Friday's formation, in which he rescinded all outstanding restrictions, demerits and confinements, allowing the cadets to start with their new commandant with a clean slate.

76 Per Cent of Aliens Registered by the U. S.

WASHINGTON, Nov. 10.—(AP) The Justice Department said today it had registered 2,734,900 aliens up to now, about 76 per cent of the estimated 3,600,000 in the nation.

The alien registration act requires that all be registered by December 26.

U. S. Air Corps Mission With British in Egypt

CAIRO, Egypt, Nov. 10.—(AP)—The growing ranks of United States milithy observers with the British forces in the Near East were increased today by the arrival of an Air Corps mission to study operations in this theater of war.

Its members are Colonel G. E. Brower, until recently instructor in the general staff school at Fort Leavenworth, Kan., and Major D. T. Craw, formerly military intelligence officer at Langley Field, Va.

The most inexpensive form of advertising is the kind that brings results; you can sell or rent almost anything through low-cost Constitution Want Ads. Phone WA. 6565.

Dr. Mansell-Moullin, Cancer Specialist, Dies

LONDON, Nov. 10.—(AP)—Dr. Charles William Mansell-Moullin, 89, famous surgeon who devoted his life to the study of cancer, died today at his London home.

He was known particularly in America for articles on medical subjects.

WATER-PROOFED
TARPAULINS
AND CANVAS COVERS
GEORGIA
TENT & AWNING CO.
1591 Lakewood Ave., S. E.
MAIN 2084

THE JERICHO ROAD RUNS THROUGH ATLANTA

IN THE spirit of the Good Samaritan, 34 agencies of mercy and helpfulness share in the Community Fund. That spirit is being kept vibrantly alive today through the generous gifts of business and industrial firms such as those listed here, each employing 10 or more people, who have added their money to donations of individuals and smaller organizations and elected to walk down Community Road with the Good Samaritan. Their gifts are proof that the Jericho Road does run through Atlanta. Totals shown include donations of firm, executives and employees.

Community Fund Honor Roll of Business and Industry

(Third Partial List)

Addison Rudesal Co.	233.50
Allis Chalmers Mfg. Co.	100.50
American Tel. Co.	779.20
Armour & Co.	83.75
Associated Mutuals	450.00
Atlanta Aggregate Co.	40.00
Atlanta Baking Co.	60.00
Atlanta Box Factory	61.25
Atlanta Cabinet Shop	31.00
Atlanta Community Fund	220.90
Atlanta Furniture Co.	30.00
Atlanta Joint Terminals	105.25
Atlanta Journal	5,146.36
Atlanta Laundries	680.35
Atlanta Leather Co.	172.50
Aurex Atlanta Co.	22.00
Auto Elec. & Magneto Co.	21.00
Automatic Coal Burning Co.	31.00
Automobile Ins. Co.	86.50
Auto Ins. Co., Marine Dept.	17.50
Barge-Thompson Co.	140.25
Bethune & Whisenant	64.00
Bigelow Sanford Carpet Co.	125.00
Black's Tea Room	10.00
Blue Ribbon Hatchery	10.00
Bobs Individual Laundry	100.00
Brandon-Hynds-Tindall	291.00
Bresler Shoe Co.	95.00
Briarcliff Hotel	10.00
Brown, Walter W. Pub. Co.	20.00
Burdette Realty Co.	124.00
Byers Ice Cream Co.	10.00
Canada Dry Ginger Ale Co.	170.75
Candler, Asa G. Co., Inc.	1,443.50
Case, J. I. Co.	107.50
Chamberlain Metal Weatherstrip Co.	51.00
Cheatham Chemical Co.	25.00
Chrysler Motor Pts. Co.	117.00
Clayton, J. M. Co.	152.00
Colgate-Palmolive-Peet Co.	66.00
Columbia Pictures Co.	14.50
Comml. Credit Co., Inc.	112.00
Continental Gin Co.	111.00
Continental Ins. Co.	139.42
Cooledge, F. J. & Sons	200.00
Cotton Ins. Assn.	218.00
Cox Foundry & Mach. Co.	62.25
Cudahy Packing Co.	64.50
Darling Stores Corp.	17.00
Deere, Jno. Plow Co.	181.25
DeJarnette Supply Co.	48.00
Diamond Jewelry Co.	54.00
Dixie Bott. & Bev. Co.	$ 48.50
Dodson's Printers' Supply Co.	32.00
Draper Corp.	138.00
Drennon Food Prod. Co.	76.25
Dun & Bradstreet, Inc.	100.00
Dupont, E. I. de Nemours Co.	381.50
Dwoskin, M. & Sons	42.50
Eastern Air Lines	48.40
Eastman Kodak Stores	184.00
Eastman, Scott & Co.	64.00
Edwards, Harris Co.	10.00
Edwards Shoe Store	129.00
Elec. Storage Batt. Co.	112.50
Embassy Cleaners	10.00
Emery Stores	61.00
Empire Mfg. Co.	100.00
Equitable Life Assurance Soc.	114.50
Estes Surgical Sup. Co.	88.00
Ewing Bros., Inc.	101.00
Ewing, J. H. & Sons, Inc.	35.00
Exelento Medicine Co.	10.00
Fairbanks, Morse & Co.	69.00
Federal Reserve Bk.	878.40
Federated Hdw. Mutuals	232.75
Fidelity & Deposit Co.	48.00
Fireman's Fund Ins. Co.	496.00
Foote & Davies Co.	85.00
Forrest 5 & 10c Store	39.75
Franklin Ptg. Co.	25.00
Frigidaire Corp.	132.00
Frigidice Co., Inc.	42.50
Fuller Brush Co.	37.00
Fulton Natl. Bank	757.43
Fulton, Robert Hotel	185.65
General Electric Co.	1,441.50
General Elevator Co.	25.00
Gen. Mtr. Sls., Olds Div.	53.00
Genl. Tire & Rub. Co.	44.00
Genl. Tire Service	17.50
Georgia Power Co.	$25,017.37
Globe Union, Inc.	125.75
Goodyear Service	175.00
Gordon Food Products Co.	67.00
Grand, F. W. Co.	64.55
Grant, B. M. Co.	202.00
Grant, W. T. Co.	442.00
Grizzard Adv. Co.	53.32
Hancock, Jno. Mut. Life Ins. Co.	60.00
Harris, J. E. Co.	55.00
Hartford Accdt. & Ind. Ins. Co.	61.50
Hartford Steam Blr. Corp.	176.00
Henry Grady Hotel	212.00
Hercules Powder Co.	28.00
Higgins, McArthur Co.	120.00
High, J. M. Co.	542.25
Highland Bakery	323.33
Hirsch, Smith & Kilpatrick	499.00
Hogue, Hunter Elec. Co.	25.00
Hoover Co., The	34.00
Hurwitz, B.	25.00
Jefferson Hotel	40.00
Kay Jewelry Co.	153.50
Kingan & Co.	33.10
Kline's Dept. Store	294.00
Kraft Cheese Co.	153.85
Kress, S. H. Co., 1012 Peachtree St., N. E.	24.50
Loew's, Inc., M-G-M Dist. Co.	14.50
Loose Wiles Biscuit Co.	51.00
Lucas & Jenkins	335.60
MacDougald, Troutman, Arkwright	793.00
Maryland Baking Co.	17.00
Mellen Battery Co.	20.00
Metropolitan Cas. Ins. Co.	22.00
Metropolitan Life Ins. Co., 1420 Rhodes-Haverty Bldg.	116.50
Metropolitan Life Ins. Co., 1020 Rhodes-Haverty Bldg.	69.00
Metropolitan Nurses' Service	60.00
Miner & Carter	116.00
Mion Construction Co.	228.00
Model Laundry	$ 118.00
Moncrief Furnace Co.	145.75
Monroe Cal. Mach. Co.	18.00
Mutual Benefit Life	196.00
Natl. Audit & Supvr. Co.	57.00
Natl. Cash Register Co.	35.50
Natl. Casket Co.	42.50
National Surety Co.	20.00
Neely-Marshall-Greene	183.00
New York Stock House	40.00
Newberry, J. J. Co.	115.90
Norris, Inc.	150.65
Ocean Accdt. & Guar. Corp.	35.00
Orkin Exterminating Co.	50.00
Otis Elevator Co.	430.50
Paradies & Rich	122.50
Paragon Box Co.	25.00
Parker Sno White Laundry	191.00
Penn Mut. Life Ins. Co.	330.50
Perfection Stove Co.	97.00
Pierce, George Co.	10.00
Procter & Gamble Dist. Co.	88.25
Prudential Ins. Co.	24.75
Prudential Ins. Co.	154.00
Radford & Co.	34.00
Rankin-Whitten Realty Co.	386.00
Reed, W. H. & Co.	43.45
Remington-Rand Co.	79.00
Republic Pictures Co.	105.00
Retal Credit Co.	5,996.00
Richards, S. P. Paper Co.	90.00
Robert & Co.	1,677.50
Roxy Theatre	11.25
Royal Ins. Co.	19.00
Salvation Army	129.00
Sands & Co.	471.00
Seaboard Air Line Ry.	170.00
Sharpe & Dohme	39.00
Shell Petroleum Corp.	656.00
Shirley Cloak & Dress Co.	54.00
Silver, I. Bros. & Co.	69.60
Simmons Co.	291.00
Singer Sewing Mach. Co.	$ 70.00
Smith & Simpson Ltr. Co.	25.00
Southeastern Pipe Line Co.	314.00
Southern Buick Co.	117.00
Southern Dairies, Inc.	111.00
Southern Freight Association	443.00
Sou. Frt. Tariff Bureau	356.00
Sou. Garment Co.	37.00
Southern Mills, Inc.	281.00
Sou. Paint Prod. Co.	93.00
Sou. Passenger Assn.	64.50
Standard Oil Co.	778.40
Steel Heddle Mfg. Co.	120.85
Stein Printing Co.	96.72
Stein Steel & Sup. Co.	40.00
Stephenson Co.	20.00
Stoddard, Inc.	13.85
Stodghill & Co.	71.00
Sun Life Assur. Co.	40.50
Surgical Selling Co.	209.00
Thompson, John J. Co.	122.00
Truck Equipment Co.	10.00
Trust Co. of Ga.	6,684.00
Tull, J. M. Metal & Supply Co.	797.50
Twentieth Century-Fox	39.50
Twenty-Two Mtta. St. Bldg.	725.30
United Artist Corp.	25.00
United Mtrs. Serv., Inc.	100.00
U. S. Rubber Prod. Co.	197.00
Universal Concrete Pipe Co.	25.00
Upjohn Co., The	45.50
Walker Electrical Co.	218.00
Walthour & Hood Co.	47.00
Western Auto Supp. Co.	66.50
Western Electric Co.	720.00
Western Venetian Blind Co.	24.35
White Provision Co.	990.24
White Roofing Co.	17.00
Williams Bros. Lumber Co.	26.00
Woolworth, F. W. Co., 1021 Peachtree St., N. E.	10.25
Woolworth, F. W. Co., 40 Whitehall St., S. W.	45.10
Woolworth, F. W. Co., 197 Peachtree St., N. E.	24.00
Woolworth, F. W. Co., 3071 Peachtree Rd., N. W.	12.50
Yancey Bros., Inc.	401.55
Yabrough Motor Co.	218.50
York Ice Machinery Co.	65.00
Zachry Co., A. L.	288.00
Zimmerman Mfg. Co.	64.00

Final List To Appear Soon

Some firms in Greater Atlanta still have not completed their Community Fund solicitation and turned in completed reports. Those organizations, each employing 10 or more persons, will be listed shortly in a final honor roll of industry.

18th Annual COMMUNITY FUND Appeal

"HELP BUILD THE HOME FRONT"

(This Space Donated to the Community Fund by a Friend.)

GOLD SHIELD Says—

"Remember this easy way to forget your laundry problems. Just phone a Gold Shield plant and learn how to really save time and money."

THRIF-T
Family Wash Service

Every article washed hygienically clean—flatwork returned snow-white and beautifully ironed. Men's shirts ironed for only 6c each, extra.

Gold Shield Laundries

EXCELSIOR ....WA. 2454
TROY ....HE. 2766
PIEDMONT ....WA. 7651
GUTHMAN ....WA. 8661
DECATUR ....DE. 1606
MAY'S ....HE. 5300
AMERICAN ....MA. 1016
TRIO ....VE. 4721
CAPITAL CITY ...VE. 4711

FREE PICK-UP & DELIVERY

EDUCATIONAL AIDS

For the benefit of students and teachers looking for compact, authoritative, interesting, factual material on educational subjects, our Service Bureau at Washington has compiled a wealth of material on a wide variety of topics, from which you may select: Each one is a 24-page bound booklet, containing about ten thousand words of text on the subject. Choose those you need, using the coupon at the bottom for ordering. These booklets are ten cents each; any three for twenty-five cents; or the entire group of 24 publications in a single packet for $1.75.

FAMOUS AUTHORS
FAMOUS PAINTERS
THE WORLD'S BEST BOOKS
INDIAN NAMES
MATHEMATICAL PUZZLES
THE POSTAL SERVICE
STORY OF RAILROADS
SUPERSTITIONS
SCIENTIFIC FACTS
WEATHER AND CLIMATE
HOUSEHOLD BUDGETING
FAMOUS BUILDINGS
FAMOUS COMPOSERS
PRESIDENTS AND WIVES
CORRECT ENGLISH
LETTER WRITER'S GUIDE
HOW A NEWSPAPER IS MADE
CONSTITUTION OF U. S.
GEOGRAPHY FACTS
THE WORLD WAR NO. 1
ASTRONOMY
STARS AND CONSTELLATIONS
THE HEALTH BOOK
FAMOUS POEMS

F. M. Kerby, Dept. EAP-1,
Constitution Service Bureau,
1013 Thirteenth St., Washington, D. C.

I have checked above the booklets wanted, and enclose $——— in money order, check, coin or stamps.

NAME ———
STREET AND NO. ———
CITY ——— STATE ———

I read The Atlanta Constitution.

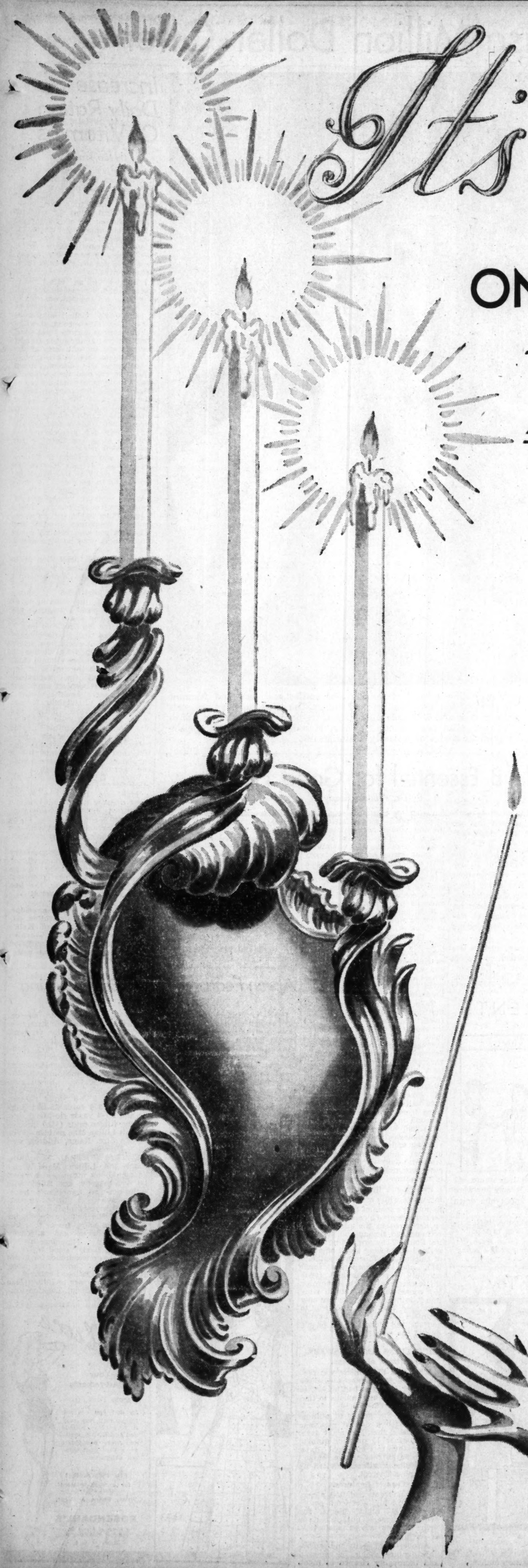

It's Christmas

ON RICH'S FOURTH FLOOR

Thirteen enchanting shops make gift shopping as easy as lighting a candle!

In one enchanting shop, a whole dazzle of gifts is laid before you like canapes on a tray. Completing a gift list here is as easy as blowing out a candle. No whirling, frantic search here, there and yonder. Without taking twenty steps your work is done. What and where is this Utopia? It's Rich's Giftland on the Fourth Floor. Thirteen exciting shops all in one convenient spot . . . filled with pieces-de-resistance, the witty, the rare, the unusual gifts for your favorite homes. Collectors' gems from many parts of the world. Clever ideas for the man in your life. The kind of gifts you've hoped to find . . . but never expected to see so modestly priced. Many are very, very inexpensive . . . there are hundreds priced at $1 and less! Come, visit all thirteen shops . . . you'll agree, this year, thirteen is your lucky number.

MERRY-GO-ROUND BAR

New, amusing, clever gifts for your entertaining friends. Bottles and gadgets, drinking glasses and sets. Popcorn and pretzel bowls. Hors d'oeuvres services. All in the carnival holiday spirit!

AMERICANA SHOP

Gifts from America's famous makers displayed against a dramatic red, white and blue background. Brilliant, interesting, practical things. Gifts any American will cherish.

MEN'S CORNER

A magnificent collection of exclusive gifts for men! Clever gifts of leather for the horseman. Especially designed gifts to delight the hunter, the golfer, the smoker.

LURAY SHOP

Lovely, fine quality, glazed domestic ware in four soft, delicate pastels. Also especially designed sets of tumblers with bands in the same lovely pastels. New cellophane mats, charm strings, gourds . . . all in Luray pastels.

ISLES OF CRYSTAL

Table after table of the world's loveliest glassware. Exclusive pieces . . . many shown for the first time. Fashions from Libby-Guild, Dorothy Thorpe, Fostoria, Benduro and others. Inexpensive gifts, luxury pieces!

FLOWER ARRANGEMENT SHOP

New, fascinating ideas for this great American hobby. Clever, interesting vases, bowls, stands and novelties. Even flowers, so natural looking, they'd fool a bee!

DOLLAR SHOP

A whole aisle of dollar gifts. New, clever, enchanting gifts. The sort of things you always hoped you'd find at a dollar! Gifts for her, for him, for their home.

SNACK SHOP

An unusual collection from various parts of the world. Canapes and hors d'oeuvres services; chop plates, interesting platters, salad plates and bowls. Novelty casseroles, pretzel and nut jars . . . even herbs, jams, jellies and cocktail crackers in decorative boxes!

MONOGRAM SHOP

A wonderful collection of fascinating glass gifts which we'll dramatize for you by monogramming your own or your friends' initials. All priced for tiny budgets.

ORIENTAL BAZAAR

Rare, unusual pieces. Metals, glass, porcelains . . . from India and China. Many precious few-of-a-kind gifts that cannot be duplicated. Many priced at a dollar and less!

CHRISTMAS FANTASY

Bells, stars, colored cellophane fringe, Christmas trees, Christmas candles, holiday table decorations . . . everything imaginable to decorate your home in the holiday spirit! Many are exclusive with Rich's in Atlanta.

BOOKEND CORNER

Most distinctive collection ever shown in Atlanta. If it's a bookend you want you should certainly find it here. Metal, glass, wood, lucite, pottery, soap-stone, china. Attractive, decorative, practical gifts.

CONNOISSEURS' COLLECTION

Rare, priceless gifts. Many are museum antiques. Exquisite porcelains from France and England. Gifts we cannot duplicate today at any price. And, as the star feature . . . a glamorous collection of antique candelabra . . . from Ireland, England, France . . . exquisitely cut designs, beautifully hand-colored; some jeweled!

RICH'S

The "eyes" have it, and here's Laraine Day, M-G-M star, lightly brushing mascara to the tips of her lashes to make them look longer and more beautiful.

Hardys Refuse Million Dollar Offer

Studio Says No Series For Radio

By Sheilah Graham.

HOLLYWOOD, Nov. 10.—Mickey Rooney and the rest of the "Hardy" family were offered one million dollars by an enthusiastic radio sponsor, but had to turn it down! The idea was to pay the famous film family $25,000 a week for 52 broadcasts. But Metro, where executives are still slightly dazed by the tremendous success achieved by the series, has given a "hands off" command to all commercial exploitation—afraid of possibly disturbing the goose that is laying such golden box-office eggs.

Cary Grant was feeling good the other morning, and he tried to vault over a couple of arc lamps on the set. He didn't quite make it, and contacted the floor quicker than he anticipated. By the way, you know that Cary is 39 years old? Still I don't believe it, even though his age is registered with the British consul here.

The Frank Morgans are supplying the wedding breakfast for Chester Morris and his bride (Lillian Barker) on November 30 at the Morgan mansion . . . Warners are going ahead with scripting of Ann Sheridan's picture, "Maid in Havana," which means they will soon settle on her fight for more money. The studio has gone up to $900 (Ann wants $1,500 weekly). It's my guess they will compromise on $1,250. That amount is paid Priscilla Lane and Olivia de Havilland . . . George Sanders, who plays the saint in the "Saint" detective series, left his car outside a restaurant. When he came out, the headlamps had been stolen--and to date have not been retrieved!

Harold Lloyd's 16-year-old daughter, Gloria, is planning a movie career, aided and abetted by her papa. "I think she will be wonderful on the screen," Lloyd told me enthusiastically. "I'm looking around now for a good teacher of dialog, somebody who has done some acting. I want to get her started right. Then I'll get her small parts in pictures. After that I'll star her in one of my pictures."

At this particular moment, Gloria is winding up a scholastic career at the exclusive Westlake School where Shirley Temple is a pupil. Shirley and Gloria are putting on the school play this year, and rehearsals are currently going on in the Temple house. "They are renting a big hall for the actual performance," Lloyd tells me, then claps a hand over his mouth. "I mustn't tell you any more, it's supposed to be a secret."

Robert Montgomery's outburst against the quality of present-day films may cost him his future as a film actor. When someone on the set of "Mr. and Mrs. Smith" asked Bob what his next picture would be, he shook his head and said, "Doesn't look as though there's going to be another one." I hope his pessimism is unfounded. Montgomery is one of the better actors in Hollywood. It will be too bad if they gang up on him because he had the courage to voice his opinions.

Marlene Dietrich has put in a "must-have" request for photographer Rudolph Mate for her next flicker. Since Rudolph performed the wonderful job on Marlene for "Seven Sinners," all the glamour girls in town are scrambling for him.

"Moss Rose", suggesting a mood of romance—of ruffles and lace and fragrant potpourri—is the name of this new handkerchief design. The moss rosebuds are scattered over a white background with pale pink stripes; the border shows twisted ribbon and a rose color hand-rolled hem. Inspired by the "Moss Rose" beauty aids, the design recalls the gracious charm of leisurely Victorian life.

Increase Daily Ration Of Vitamins

By Ida Jean Kain.

Anybody with a cold ought to be ostracized until she is over it. There seems to be no other way of inducing a case of the sniffles to stay home and refrain from passing the virus along to trusting friends and unwary acquaintances.

For some unfathomable reason, it is regarded as the mark of a sissy—or perhaps evidence of a lazy streak—to be willing to stay away from one's work under those cirsumstances.

I worked in an office once where a highly conscientious and ambitious girl insisted on reporting every day as usual, in spite of a particularly violent attack of the sniffles. She recovered without any serious consequences—but everyone else in the place caught her cold and the efficiency of the entire organization was disrupted.

The person who is coming down with a severe cold feels too miserable to remember that it's catching, or to be interested in scientific research on the subject. But investigation of this costly malady —about 75 per cent of the people average two colds a year, at approximately $15 apiece! —shows that the virus contained in the tiny droplets released to the air in sneezing and sniffling is a very hardy bug. It may lurk in the air for as many as five hours before losing its potency. No wonder colds are catching!

When colds are going around, try to stay out of crowds. That's a hard thing to do, for we're essentially gregarious in work and play. But you can certainly avoid crowds when your business day is over.

Another good precaution is to make sure that the air contains sufficient moisture. Most radiators have pans of water, but they're no good unless kept filled! If the air is dried out, the filtering system in your nasal passages is affected and you are a more likely victim for the first cold bug.

If you are particularly susceptible to colds, it might be a smart idea to step up your vitamin A intake—this is the vitamin that has to do with the health of the membranes of the respiratory tract, and it is also an important factor in general health. Richest food sources of vitamin A are: Whole milk, cream, butter, egg yolks, green and yellow vegetables. Anyone susceptible to colds who is restricting whole milk, cream and butter for weight control should by all means use a supplementary concentrate, either cod liver oil or haliver oil.

Vitamin C is another leading dietary factor in the maintenance of a high level of positive health. Your daily menus should include at least one citrus fruit—the more, the better!—and in addition to the cooked vegetable have at least one raw vegetable, such as cabbage, which is high in C.

As for the other precautionary measures—you need some outdoor exercise every day, and enough sleep. The more nearly perfect your physical condition, the less easily you "catch" any germ!

Send stamped return envelope, large size, to The Constitution, Atlanta, Ga., for Ida Jean Kain's "Protective Diet Chart"—which summarizes for you the nutrition discoveries that will assure better health for your family.

Mascara Accents Eye Beauty

By Winifred Ware.

The eyes are used constantly except for the hours spent in sleep. Thus the importance of using eye baths to keep the eyes cleansed and refreshed, eye creams and oils to keep the skin around the eyes soft and smooth and prevent age-telling lines. With such care one can keep the eyes looking fresh, sparkling and beautiful.

And what of eye makeup? No longer is it confined to use for evening wear only—it is worn 'round the clock and provides accent for eye beauty. So many women today wear it with every ensemble, the eye makeup depending, of course, upon the time of day, the occasion and the costume. But regardless of when or where, the favored mascara is one which goes on easily and stays on through rain, snow, or a sad movie.

The one we want to tell you about is just such a mascara. This waterproof mascara, new cream mascara, in fact, becomes a permanent part of your makeup wardrobe, once you try it. The easily applied cream instantly makes the lashes appear longer, silkier and alluringly thick. And one of its most appealing features is the fact that it does not smudge or run, it is unaffected by moisture so that you may wear it through hours of dancing, and though we hope you'll have no occasion for shedding of tears, if you do happen to have need for a few, you may go right ahead without fear of running mascara spoiling the effect.

You'll be pleased with the perfection attained in deepening the color of the lashes and apparent increase of their length. A few deft strokes with this little brush and the eyes seem larger, more luminous and alluringly more soulful and lovely.

This little tube of waterproof eyelash mascara is in an attractive cellophane case with a pretty red cap. You won't go wrong on the mascara and you'll be pleased with the moderate price.

Call Winifred Ware at WA. 6565 for the name of this cream. Write her at The Constitution, enclosing a stamped, self-addressed envelope if you live out of the city.

MY DAY: Social Life At the White House

By Eleanor Roosevelt.

NEW YORK CITY, Friday—Yesterday saw the beginning of the White House social life for me. The minister from Costa Rica and his wife came to call for the first time. An interpreter came from the State Department, because I am a little hesitant about my Spanish and they are a little hesitant about their English.

The minister from Thailand and his wife came later, and I was interested to find that their excellent English was acquired in one case by going to school in England, and in the other by attending an American missionary school. They told me their two little boys are going to the Friends school in Washington, and while they had learned a little English before coming to this country, they were finding a little difficulty in their American school.

These diplomatic children have to make adjustments to so many different countries and so many different languages that I often marvel at their adaptability. When it is done successfully, however, it gives them a great advantage over a child whose knowledge is limited to one country and one language.

Four more young people came to tea, and in the evening the President and I received some of the people who had worked in the women's division of the Democratic National Committee in Washington. After that we saw some newsreels which gave excerpts from various campaign speeches, and now I hope to have seen and heard the last of the campaign. There is work to be done for everyone and I hope that we will all settle down to do it.

Miss Thompson and I took the plane to New York City this morning. Mr. Walter O'Keefe drove in from the airport with us to tell me about a plan which he wants to carry out, and I was especially impressed by one thing he said: "I have always wanted to do something significant for which I received no remuneration. I think this plan will accomplish something really worth while, so I am prepared to give my services." It is interesting that nearly all of us have that desire when we are conscious of ability to contribute something of value to our neighbors and friends, and the opportunity offers itself.

I managed to sandwich in a little Christmas shopping before going to lunch at the Rockefeller Lunch Club to present to Miss Jacqueline Cochran the Harmon trophy, which she has won for the third time. She is such an attractive person and so young that it is hard to realize how many experiences she has had in the air, and it is fascinating to hear her talk about it. It must take coolness, judgment, and great courage to fly as she does in these races, and her accomplishments are something of which every woman should be particularly proud.

Booklet Includes America's Favorite Patrotic Songs

The songs America loves! Now, more than ever before—particularly on such days as this one—people are singing them in public gatherings and at home.

Or have you discovered, like so many, that you know only a phrase or two of these stirring favorites? Refresh your memory with our new songbook of patriotic American airs.

Among the first you'll turn to will be "America"—one of the most beautiful and inspiring of all. The first verse goes:

"My country, 'tis of thee.
Sweet land of liberty,
Of thee I sing;
Land where my fathers died,
Land of the Pilgrims' pride,
From ev'ry mountain side,
Let freedom ring."

Sing again the famous "Yankee Doodle," which goes right back to the "minute men" of '76.

"Fath'r and I went down to camp
Along with Captain Good'in;
And there we saw the men and boys
As thick as hasty puddin'."

That famous old Civil War ditty, "We're Tenting Tonight," is a song to move your heart.

"We're tenting tonight on the old camp ground,
Give us a song to cheer——"

Then there's "When Johnny Comes Marching Home," a soldier's favorite.

"The men will cheer, the boys will shout,
The ladies they will all turn out,
And we'll all feel gay when Johnny comes marching home."

Can you sing our national anthem all the way through?

Send 15c in coins for our songbook, PATRIOTIC SONGS OF AMERICA, to Home Institute, The Constitution, Atlanta, Ga. Write plainly your name, address and the name of book.

THESE WOMEN -:- By d'Alessio

"Poor Helen! She named her baby after the victorious congressman; then a recount reversed the election!"

POINTS FOR PARENTS

By Edyth Thomas Wallace.

This

Son: "What does 'malice toward none' mean?"

Father: "It means we should not hate anyone. We might hate the war the Germans are waging, but we should not hate all German people."

Not This

Son: "I just hate those old Germans. If a German boy were here now, I'd knock him down just like this."

Father: "That's the stuff, sonny. That's the way to talk!"

It is the responsibility of the present generation to so teach the coming generation that they will be ready to do their part in creating a world where there will be "malice toward none."

Scottie Is a Grand Mascot or Toy

By ALICE BROOKS.

The scottie—he's everybody's favorite whether he's "in the flesh" or a stuffed toy. He's simple to sew from this pattern that gives you step-by-step directions and makes just the right gift for some tot. Transfer Pattern 6829 contains a pattern and directions for making dog; materials needed.

©DPR. 1940. HOUSEHOLD ARTS, INC.

Pattern 6829.

To obtain this pattern send 10 cents in coin to Household Arts Department, The Constitution, Atlanta, Ga. Be sure to write plainly your name, address and pattern number.

Vitamin B Essential for Good Health

By Dr. William Brady.

A survey by nutrition authorities in England showed that the diets of half of the population provided less vitamin B than is necessary to maintain health. The minimum daily ration of B1 required to prevent manifestations of deficiency disease is 300 international units—this was arbitrarily fixed as the average daily requirement by the League of Nations Technical Commission before the war.

In America, according to a Department of Agriculture report (Diets of Families of Employed Wage Earners and Clerical Workers in Cities, circ. 507, 1939), notwithstanding plentiful food, the diets of these representative people were found deficient in vitamin D and vitamin B complex, as well as in calcium and vitamin A. In some instances the deficiency was due to lack of purchasing power. In most instances the deficiency was due to lack of knowledge in selecting and using foods which contain these vitamins and minerals in significant proportions.

Right here Ol' Doc Brady, who is not an authority about anything to speak of, begs readers to send for the monograph "Wheat to Eat"—all one has to do is ask for it and inclose a stamped envelope bearing one's address. It tells how and why you should use plain wheat as a staple in your diet and gives recipes and instructions for preparing it.

Take it from such nutrition authorities as Joliffe, Cowgill and (well, consider it seconded by) the conductor of this column, more than half of the calories in the average American diet today are derived from refined white flour and refined sugar and their products, yielding approximately 50 international units of vitamin B1 (thiamin); whereas in the average American diet in 1840 more than half of the calories were derived from whole wheat flour (ground in the old stone grist mill) and brown or crude sugar and molasses and their products, yielding approximately 600 international units of vitamin B, (thiamin) daily—and of course the other essential factors or entities of the natural vitamin B complex.

In England they are now doctoring the white bread in an effort to put back some of the vitally essential nutritive elements removed or destroyed in the processes of refining and storing and preserving flour. They are adding to the refined white flour small amounts of calcium and thiamin (synthetic B1), and to margarine small amounts of pro-vitamin A (synthetic carotene) which is more or less convertible into natural vitamin A in the body. They are now convinced that this will help to maintain the strength, health, courage and morale of the people during the war.

QUESTIONS AND ANSWERS.

Attacks of Vertigo.

What was the remedy you recommended for Meniere's disease? My sister says you had an article about it, and I am anxious to find some relief. (P. W.)

Answer—Six grains of quinine sulfate twice a day at mealtime for 15 days; then rest eight days; then another 15 days of quinine and another rest of eight days, and so on for four or five courses. This is the treatment advised by the famous Charcot.

Care of Dentures.

Do you recommend that a person remove his false teeth before retiring at night? Some say dentists advise it but others say their dentists advise against it. (J. J. S.)

Answer—Ordinarily any removable denture should be removed and thoroughly cleaned at night, but in special circumstances it is wise to follow your own dentist's advice about this.

(Protected by John F. Dille Co.)

Today's Charm Tip

For the Homemaker: You have the stage upon which to perform the role of Charming Woman, Mother and Hostess, no matter what your income. Carry the thought and play the role—charmingly.

Apron Features Novel Back Closing

By Lillian Mae.

Here's the perfect apron for every budget-minded woman who likes to save on her cleaning bills. For in Pattern 4493, Lillian Mae has designed a becoming style that gives complete protection. The bias-cut waist-girdle keeps your waistline nice and trim, and shows up smartly in a checked gingham. The back of the apron is especially well planned, for the straps are held in place by a rounded button-toned yoke that also make the whole garment easy to slip on. Pockets are optional but attractive. There are two neckline versions: one a deep V-shape; the other a squared-off V. You may contrast the girdle and pockets.

A 4493

Pattern 4493 is available in sizes small (32-34), medium (36-38) and large (40-42). Small size, apron A, takes 2 1-4 yards 35-inch fabric and 1 3-8 yards ric-rac; apron B, 2 3-8 yards 35-inch fabric and 1 1-4 yards ric-rac.

Send fifteen cents (15c) in coins for this Lillian Mae pattern. Write plainly Size, Name, Address and Style Number.

EXTRA! EXTRA! Everything about the Lillian Mae Winter Fashion Book makes extra news! Its vivid pages are filled with sytles new as tomorrow's headlines—each in a sure-to-fit pattern. Smart sewing for the whole family circle, including workaday modes and party frocks . . . tailored twosomes and afternoon dresses . . . slimming matron styles and lively "small fry" outfits . . . basic wardrobes for office and campus. Order your copy NOW! Book Fifteen Cents.

Send your order to Lillian Mae Pattern Department, The Constitution, Atlanta, Ga.

Reduce
Your Measurements
Improve Your Figure.
So that you can see for yourself how easy it is to lose pounds and inches. We invite you to be our Guest for a Free Visit without obligation.
PHONE WA. 0342
for an appointment start today.
Write, Phone or Visit.
ROSENDAHL'S
"The House of Figure Beauty"
Chamber of Commerce Bldg.
Hours: 8 to 8.
MASSAGE • BATHS • EXERCISE

Purely Personal Chatter About Atlanta Debutantes

(Editor's Note: This is the eighth of a series of articles appearing every Monday and giving intimate glimpses concerning Atlanta debutantes. The Sally Forth articles will continue through the autumn and winter until the debutante season closes.)

By Sally Forth.

● ● ● **WHEN OLIVE BELL DAVIS,** one of the most popular members of the 1940-41 Debutante Club, is formally presented to society by her mother, Mrs. Charles M. Davis, on November 18, a trio of her former schoolmates will be on hand for the important occasion, which will be in the form of an afternoon reception taking place at the Davis residence on Peachtree Battle avenue.

The lovely visiting belles, who will arrive for the affair, are Connie Balfour, of Thomasville; Nadia Barnett, of Jacksonville, Fla., and Margaret Jamerson, of Charleston, W. Va. Connie and Olive Belle became friends last year at the University of Georgia, where they were popular students. The lovely Atlantan was a classmate of Nadia and Margaret at Arlington Hall in Washington two years ago.

MISS OLINE BELLE DAVIS.

Prior to enrolling at Arlington Hall, the pretty deb attended North Fulton High school. She completed her education at the University, where she was a member of the Alpha Delta Pi sorority and the Glee Club.

In addition to singing, the attractive deb is interested in writing, her chief desire being to create short stories, proof of her talent having appeared when one of her narratives was accepted for publication by the "Georgia Arch," the monthly magazine printed by the University students.

The slender, graceful deb, who possesses dark brown hair and blue eyes, has moments of frivolity, too, as evidenced by her adroitness in horseback riding, golf and badminton.

The selection of Olive Belle to lead the Thanksgiving hop two years ago at the Naval Academy proves her wide popularity, which is due to her gracious and charming personality as well as her keen sense of humor.

At the completion of the debut season, during which time Olive Belle is being entertained extensively, she will doubtless pursue her literary talent, in which Sally predicts the deb will have an unusually successful future.

● ● ● **HERE IS AN** "encore" to the circus which made its annual visit here last week. When Charles Winship was a little boy and attended Mrs. Pearce's school in Sarasota, Fla., two of his classmates were John Ringling North and Henry North. When the trio grew to be young men, Charles followed a legal career and John and Henry entered the circus business in the footsteps of their families.

So it was natural then, that when the circus came to town last week, Charles Winship and his wife, Juliette, should entertain informally for the two visitors. The group assembled at the Winship home on Montclair drive for dinner and later attended the circus. In addition to the hosts and honor guests, others enjoying the affair were Mr. and Mrs. Reginald Fleet, Mr. and Mrs. Pollard Turman and Mr. and Mrs. L. L. McCullough.

Atlanta Bird Club.

The Atlanta Bird club meets this evening at 7:30 o'clock in Rich's tea room with the president, Mrs. Maurice Abercrombie, presiding.

Bill Griffin, field trip chairman, will give a report on observations made during the fall migration and will also report the meeting of the club at Camp Rutledge in October. Mrs. J. Connor Oliver will report on the recent meeting of the National Audubon society in New York.

Final arrangements for the annual banquet, to be held next month, are to be made at this meeting.

Peony Garden Club.

Mrs. Homer Davis, Mrs. J. T. Dennis and Mrs. J. C. Gunnin were hostesses to members of the Peony Garden Club recently at the home of Mrs. Homer Davis on Oxford road.

Mrs. L. P. Taylor, president, had charge of the meeting, and Mrs. P. M. Gilbert read a poem, "Baby Pines." Mrs. R. C. Rhodes, recording secretary, read a letter from the Druid Hills Garden Club, inviting the club to a lecture at the Piedmont Driving Club on Tuesday by Mrs. John R. Fisher, of Williamsburg, Va.

The conservation chairman, Mrs. P. M. Gilbert, introduced T. deJarnette, of the United States Forest Service, who spoke and introduced William R. Barbour, assistant to the chief of information and education of United States Forest Service.

PARENTS . .
TEACHERS . .

Students . . . everyone, young and old—come with us on this enchanting cruise to far-away lands beyond the seas—

Educational—Cultural
Fascinatingly Entertaining

A marvelous new-type radio program to thrill and delight you—storied Greece . . . fabulous India . . . age-old China . . . Jerusalem, the Holy Land . . . great countries and small, ancient and modern, in the Old World and the New—visit one of these each week by tuning in WGST at 9:30 Tuesday night for

"PORTS OF CALL"

Wonder! Romance! Adventure! Mystery!

Hailed by educators everywhere—featuring a different country each week—exotic charm, haunting music—authentic history stirringly enacted, as the spinning globe unwinds its epic tale—

First Program Tuesday Night
Ancient, Glorious GREECE

By all means listen—ask your friends to listen... every one who does will surely thank you for the suggestion!

Essay Contest—Cash Prizes to Schools

Announcement will soon be made of essay contest for students, based on "PORTS of CALL" programs, and prize awards to schools represented by winners.

Enjoy this thrilling arm-chair voyage to "PORTS of CALL" around the whole wide world—join us Tuesday night in the Golden Age of Pericles in Noble, lofty Greece . . .

WGST—Tuesday 9:30 P. M.

Society Events

MONDAY, NOVEMBER 11.

Mr. and Mrs. Goodloe Yancey entertain at a cocktail party at the Capital City Club for Miss Alma Wilby and her fiance, James Redd, and this evening Mr. and Mrs. Carling Dinkler entertain at a supper dance at the Rainbow Roof for the bridal couple.

Miss Mirian Rudesal gives a party for Miss Barbara Settle, bride-elect.

Mrs. A. H. Freeman gives a luncheon at Davison's for her niece, Miss Rela Randall, bride-elect.

Mrs. Norman Cooledge and Mrs. E. W. Cauthorn entertain at luncheon at the home of the former on Huntington road for Miss Mary Lib Beers, Elsa McCall, Evelyn Harrison and Helen McDuffie, debutantes.

Miss Rela Randall and Mrs. Zack Layfield Jr. entertain at a buffet supper at the Randall home on Pace's Ferry road for their sister, Miss Gladys Randall, debutante.

Mrs. Marcus Emmert gives a tea at her home on Pace's Ferry road for Misses Evelyn Harrison, and Mary Joe Brownlee, debutantes.

Mrs. Glenville Giddings entertains at tea at her home in Druid Hills for Mrs. John Fisher, of Williamsburg, Va.

Mrs. Ralph Moffett gives a shower at her home on Holderness street for Miss Dorothy Skelton, bride-elect.

Miss Mildred H. McAfee, president of Wellesley College, will be honored at a luncheon at the Piedmont Driving Club with Mesdames Clarence Laws, Elbert Tuttle and Ingram Dickinson as hostesses.

Personals

Mr. and Mrs. J. L. Brooks Jr. have moved into their new apartment, 50 Terrace drive. Mrs. Brooks is the former Miss Madeline Adair.

Mrs. C. M. W. Rand, of Evanston, Ill., arrived last week to spend some time with her daughter, Mrs. Slaughter Linthicum, at her home, 418 Fifth street, N. E. Mr. Linthicum, who has been seriously ill, is now convalescing at home.

Mrs. J. E. Royal, of Manchester, is visiting her daughter, Mrs. G. L. Richardson, in Brookhaven.

Mr. and Mrs. O. W. Carmichael and sons, Billy and Johnny, spent last weekend with Mr. and Mrs. W. G. Carmichael at Cannon, Ga.

Mr. and Mrs. Paul Wright, of Brookhaven, announce the birth of a daughter on October 23, whom they have named Carroll Winifred.

Mrs. Emmer Fergerson, of Adamsville, was the weekend guest of Mr. and Mrs. M. P. Atkinson in Brookhaven.

F. L. Lance and son, Jim, L. L. Rast and L. E. Potter spent the weekend in Greenville, S. C.

Mr. and Mrs. Robert Warnock, accompanied by Mr. and Mrs. C. P. Warnock, of Chamblee, spent the weekend in Asheville, N. C.

Mr. and Mrs. B. T. Knight announce the birth of a daughter, Tommie Necia, on October 6 at Piedmont hospital. Mrs. Knight is the former Miss Thelma Thomas.

Mr. and Mrs. Jasper Jordan announce the birth of a son at St. Joseph's Infirmary on November 6. Mrs. Jordan is the former Miss Fannie Laura Hailey, formerly of Hartwell.

Allen Johnson is spending a few days in Savannah.

Mrs. A. B. Poole, of Athens, is visiting her daughter, Mrs. N. Poole Sorrows, on Pinetree drive.

Mr. and Mrs. Oliver D. Peters announce the birth of a son on November 7 at Emory University hospital, who has been named Oliver Dison Jr. Mrs. Peters is the former Miss Sarah Nell Crow.

Miss Agnes Haney, of Lawrenceville, is convalescing at Brook Haven Manor.

Mrs. C. D. Carter, of the Buckeye Club, chairman for the blind for the Fifth District Federation of Women's Clubs, is ill at Emory hospital.

Mr. and Mrs. William S. MacDonald announce the birth of a daughter at Crawford W. Long hospital on November 3, whom they have named Martha Jeanette. Mrs. MacDonald is the former Miss Martha Frances McClesky.

Benjamin Martin, of Flowery Branch, is ill at Crawford W. Long hospital.

Mr. and Mrs. James R. Johnson announce the birth of a daughter on November 6th at Crawford W. Long hospital, who has been named Susan Kaye. Mrs. Johnson is the former Miss Opal Kettinger.

Mr. and Mrs. James C. McCurdy, of Route 1, Stone Mountain, announce the birth of a daughter at Crawford W. Long hospital on November 7th, who has been given the name Carol Joanne. Mrs. McCurdy is the former Miss Bonnie Lucille Eason.

J. W. James, of Douglasville, recently underwent an operation at Crawford W. Long hospital.

Nervous Restless Girls! Cranky? Restless? Can't sleep? Tire easily? Because of female functional "disorders" causing monthly distress? Then try Lydia E. Pinkham's Vegetable Compound. Pinkham's Compound is famous for helping such rundown, nervous conditions. Made *especially for women*. WORTH TRYING! Any drugstore.

MISS ELIZABETH LEDBETTER.

Miss Elizabeth Ledbetter Is Engaged to Fred Branan

Enlisting sincere interest is the announcement made today by Mrs. S. B. Ledbetter of the engagement of her daughter, Miss Elizabeth Forbes Ledbetter, to Fred Horton Branan. The marriage will be solemnized on Thanksgiving afternoon, November 21, at 5:30 o'clock at the Decatur First Methodist church. Friends of the couple are invited to be present.

Miss Ledbetter is the youngest daughter of Mrs. S. B. Ledbetter, of Decatur, and the late Rev. S. B. Ledbetter, presiding elder of the North Georgia Conference of the Methodist church. Mrs. Ledbetter, mother of the bride-elect, was before her marriage Miss Emma Napier, of LaFayette.

Following her graduation at Decatur Girls' High school, where she was a member of the national honor society, the bride-elect received a bachelor of science degree in home economics from Georgia State College for Women. While there she was an officer of the junior class, the college symphony orchestra, and a member of the Y. W. C. A. cabinet.

Mr. Branan is the youngest son of Mrs. Branan and the late Charles J. Branan, of McDonough and Decatur. His mother was, before her marriage, Miss Mary Rebecca Hartley, of Zebulon.

The groom-elect graduated from Decatur Boys' High school with honors, and is now a student at the Georgia Evening College, where he is a member of the Speakers' Club, the debating team and a pledge of the Delta Sigma Pi international professional fraternity. He is employed by the Georgia State Highway Department.

Miss Barbara Beam Marries Stiles A. Kellett at Church

Miss Barbara Anne Bean became the bride of Stiles Austin Kellett at a brilliant ceremony taking place on Saturday afternoon at Covenant Presbyterian church. Rev. Herman L. Turner officiated at 5:30 o'clock, in the presence of an assemblage of friends and relatives of the couple.

A musical program was presented by Robert S. Lowrance, vocalist, and Mrs. Lowrance, organist. The altar was artistically decorated with stately palms forming a background for urns containing white chrysanthemums.

Acting as groomsmen were Todd Neel, John Steele, Leslie J. Stephens, John Steinhauer and Everett Gorbandt. Dan Neel was best man for Mr. Kellett.

Miss Florrie Margaret Guy, the maid of honor, was beautifully gowned in a model of electric blue net fashioned with a matching velvet bodice with a sweetheart neckline and draped sleeves. Gracing the bouffant skirt were velvet medallions. She wore a cluster of blue net roses in her hair and carried a bouquet of bronze and yellow chrysanthemums.

The bridesmaids, Mesdames J. Harris Dew, Leslie J. Stephens, Everett Gorbandt, Misses Frances Bone and Eleanor Deas, wore gowns styled like the maid of honor's, and they carried similar bouquets.

The petite and dainty bride was given in marriage by her father, Samuel Henry Beam Jr. Her gown of lustrous white satin was fashioned with a sweetheart neckline and long sleeves, and a bouffant skirt which extended to form a long train. Her veil of illusion tulle, which belonged to Mrs. Leslie Stephens, was attached to her hair by a coronet of orange blossoms. Her only ornament was an exquisite pearl pin. She carried a bouquet of purple orchids and valley lilies.

Mrs. Beam chose for her daughter's wedding a gown of royal blue crepe trimmed with sequins. Completing her outfit was a black hat graced with sequins and a cluster of orchids adorned her shoulder.

Mrs. P. A. Kellett, the groom's mother, wore a becoming model of wine crepe fashioned with a wine and gold lace bodice. She wore a matching hat and a shoulder spray of orchids.

After the ceremony, Mr. and Mrs. Beam, the bride's parents, entertained at a reception at their home on Oxford road. Mrs. W. R. House assisted the hosts in entertaining.

Mr. Kellett and his bride left for a wedding trip to New Orleans and upon their return they will reside at 1206 Peachtree street, northeast. Mrs. Kellett donned for traveling a smart brown crepe topped with a turquoise jacket. Completing her outfit was a brown squirrel coat and brown accessories. A cluster of orchids adorned her shoulder.

Junior League Board To Meet Today.

A called meeting of the Junior League board will be held at 10:30 o'clock this morning at Junior League headquarters.

Evergreen Club.

The Evergreen Garden club met recently with the president, Mrs. Hubert Rawiszer, on Piedmont road.

Mrs. Paul Yopp, Dahlia Show chairman, announced that Mrs. H. B. Nelson's flower arrangement won second prize for the club in the Georgia Dahlia Society show. In this show Mrs. Conrad Faust won twenty-six ribbons, a special award, and two trophies and Mrs. Paul Yopp won five ribbons and a special award. In the Hastings Dahlia show, Mrs. Conrad Faust won eleven ribbons and a special award and in the Alabama Dahlia show, three ribbons.

Mrs. Rawiszer appointed as nominating committee for new officers, Mrs. Conrad Faust, chairman; Mrs. Walter Rhodes and Mrs. W. S. Dillon.

Mrs. W. S. Dillon, program chairman for the meeting, introduced Mrs. Merritt Duncan, who gave a book review of "Canada, America's Problem," by John McCormack.

Atlantans To Attend Sorority Induction.

Mrs. Ruth Hinman Carter, Mrs. Paul E. Bryan, Mrs. Allan Greene, Mrs. Murray Coffey and Mrs. Fred Reed will leave today for Athens to attend the induction of Miss Anne Grace O'Callaghan, supervisor of music in the Atlanta public schools, into the University of Georgia chapter of Sigma Alpha Iota, national honorary musical fraternity. Miss O'Callaghan will be initiated at an impressive candlelight ceremony to be held this evening.

The chapter was installed at the University of Georgia last spring. The standards of requirement are so high that this is only the second chapter to be organized in the south.

Besides the Atlantans, who are members of the sorority, the induction will be attended by one of the national officers.

Cooking School.

The Womans' Auxiliary of the Presbyterian Church of Hapeville will sponsor a three-day cooking school at the City Auditorium of Hapeville beginning Monday morning at 10:30 o'clock, November 18, 19, 20.

For information and tickets phone Mrs. J. E. Wood at CA. 2203, or Mrs. J. C. Brown at CA. 9613.

Women's Meetings

MONDAY, NOVEMBER 11.

Northwood Garden Club meets at 2 o'clock with Mrs. Joseph Ranie, 1752 Flagler avenue.

The Woman's Auxiliary to the Fifth District Pharmaceutical Association meets at 2:30 o'clock with Mrs. W. M. Wender, 643 Amsterdam avenue.

The Woman's Auxiliary, International Association of Firefighters, meets at 1:30 o'clock in Sterchi's clubroom.

The Woman's Auxiliary of Henrietta Egleston hospital meets at 3 o'clock in the nurses' home. A tablet to the memory of W. E. Chapin will be unveiled.

P. E. O. Chapter B meets at 2 o'clock with Mrs. A. T. Hartford, 2662 Forest way, N. E.

East Lake P.-T. A. executive board meets at 10 o'clock in the school library.

Executive board of Fair Street School P.-T. A. meets at the school at 10 o'clock Monday.

The Durand Garden Club meets at 2:30 o'clock with Mrs. A. D. Boylston Jr., at 1038 Clifton road.

Mrs. Ruth Hinman Carter, who will discuss "South America: Today and Tomorrow" at the study group meeting of the Clark Howell P.-T. A. on Tuesday at 9:30 o'clock.

Exhibit Friday to Feature Sandwich Glass Collection

Under the sponsorship of the Alumnae Association of Woman's College of the University of North Carolina, Mrs. Thomas A. Branon will exhibit her personal glassware collection at her home at 676 East Morningside drive on Friday from 2:30 to 5:30 and from 7:30 to 9:30 o'clock. Tickets may be obtained at the door, the proceeds to benefit the Eunice Kirkpatrick Rankin scholarship fund.

One of Mrs. Branon's most prized possessions is a lacy sandwich glass collection. Considered by authorities to be the most beautiful and artistic glassware ever produced in America, this glassware was manufactured by the Boston and Sandwich Glass Company from 1825 to 1850. In her recent book, "Sandwich Glass," Ruth Webb Lee says in the introduction: "Whoever in these United States has felt the inescapable thrill at the sight of a collection of objects that sing in colors, the glittering marvel of the survival, through the years, of such fragile creations, has perforce heard of Sandwich glass." This author has amended Keats' line to read: "Sandwich glass is a joy forever."

Mrs. Branon's collection of over 600 pieces includes ribbed palm, teasel, horn of plenty, canary button and daisy patterns which hold charm and fascination for all antique glass collectors as well as novices.

Mrs. Branon has the remains of a considerable set of Spode tableware with illustrations from Aesop's Fables as decorative motives. Pieces include a small plate whereon is represented the encounter between the fox and tiger, a platter depicting the fox and the goat, and a large plate whereon the lion converses with the fox. On the reverse side of each piece is printed a scroll in which appear the title of the illustration, the general title "Aesop's Fables" and the name SPODE.

Camp Fire Groups To Hold Meetings.

Girls' cabinet of Camp Fire Girls meets this afternoon at 3:15 o'clock, in Davison's tearoom, for a program of service, presided over by Miss Florence Williams, president of the group.

The cabinet is composed of the president and one elected member from each group in the Atlanta council and meets monthly under the direction of Miss Mary Elizabeth Pennock, local field secretary, who serves as their adviser. Misses Marion and Margaret Yancey and Lida Walker will present a skit entitled "Service in the Seven Crafts," which will be followed by reports from groups on service projects being carried out in their respective groups.

Mrs. W. P. Rosselle will entertain the Guardians' Association at her home on Bellevue drive on Tuesday morning at 10:30 o'clock. Mrs. R. M. Schnore will preside, and Mrs. Walter Thomas, program chairman, will direct a progressive handcraft party. A display of articles made by groups will be assembled with articles brought by the members present. Plans for the district council fires, to be held Thursday at J. C. Harris school and on Friday at the American Legion hall on Piedmont avenue and at Glenn Memorial church, will be completed and the programs announced. Certificates will be awarded to all guardians who have completed the training course recently held on the Camp Fire and Blue Bird programs.

The board of directors of Camp Fire Girls meets Wednesday for luncheon in Davison's tearoom, at 12:30 o'clock. W. J. Sayward, president, will speak, and all committee chairmen, will bring reports of their activities during the preceding month. Mrs. Virginia W. Beals, executive secretary, will report new groups to be received at the council fires and give a current report on group membership.

Aliae Class To Meet.

The Aliae Class of the Second-Ponce de Leon Baptist church meets at 10:30 o'clock on November 14. The meeting will be followed by a luncheon celebrating the eighth birthday of the class. Members attending are requested to bring articles of clothing for the Good Will Center.

CLIP THIS RECIPE

McCoffee Spice Cake

TESTED AND APPROVED BY THE McCORMICK CONSUMER BOARD

2 cups cake flour	½ tsp. McCormick cloves
2½ tsps. baking powder	1 tsp. McCormick nutmeg
¾ tsp. salt	½ cup shortening
½ tsp. McCormick ginger	1 cup sugar
1½ tsps. McCormick cinnamon	2 eggs
	3 tbsps. molasses
	7 tbsps. cold, strong coffee

Sift flour, baking powder, salt and spices together. Cream shortening and add sugar gradually. Add eggs one at a time and beat until light. Add molasses and blend. Add flour mixture and coffee alternately, beating until smooth after each addition. Pour batter into a well greased 8"x8"x2" pan and bake in a moderate oven (350° F.) 45-50 minutes.

"McCORIZED" SPICES: Just as milk is pasteurized to prevent spoilage, McCormick spices are "McCorized" by a vacuum process to destroy as many as possible of the bacteria and any other living organisms that cause certain types of food spoilage.

McCORMICK "McCorized" Spices

Rose Garden Club Holds Luncheon

The twelfth birthday party of the Rose Garden club was held recently at the Capital City club.

Mrs. Otho E. Lane spoke on "Flower Arrangement," accenting her points with beautiful colored slides, including photographs taken at the New York and Philadelphia Flower shows, to which she is a regular and successful contributor. Mrs. Lane's home is in Westtown, Pa.

Luncheon was served in the main dining room. Covers were laid for 66 at the table, artistically decorated with chrysanthemums arranged in green citrons surrounded with choice grapes. Mrs. E. A. Cronheim, Mrs. William A. Garrett, and Mrs. Willard McBurney designed the decorations. The lovely green and white birthday cake was designed by Mrs. Garrett.

Egleston Group To Unveil Tablet

Featuring the meeting of the Henrietta Egleston Hospital Auxiliary, to be held at 3 o'clock today, will be the unveiling of a bronze tablet dedicated to the memory of the late William Evans Chapin.

Mr. Chapin, known affectionately as "Mr. Will," was a friend and benefactor of the hospital for children, and bequeathed the institution a sum of money as a memorial to his wife, the former Nannie Nicolson Chapin. The plaque, located in the foyer of the hospital, was erected by the trustees.

Mrs. Herbert Alden is president of the auxiliary. Rev. Theodore S. Will, rector of All Saints' church, will give the dedicatory prayer, and W. R. Prescott, chairman of the board of trustees, will be master of ceremonies.

The group will assemble at 3 o'clock in the nurses' home and will move to the hospital building for the ceremony.

Pledges Entertain At Deltasig Lodge.

Members of the newly revived "Snake Club," composed of pledges of Delta Sigma Pi, University of Georgia Evening School fraternity, entertained their dates last evening at Deltasig lodge at Tucker.

Present were Hiram Honea and Miss Virginia McWhorter, Toy Wicker and Miss Sara McDaniel, Frank Inman and Miss Lenore Matthews, O. C. Robbins and Miss Ines Fernara, Neil Hopkins and Miss Margie Jeffers, Fred Branan and Miss Elizabeth Ledbetter and B. E. Smith and Miss Doris Sullivan.

Two members of the fraternity and their companions, Bill Bost and Miss Elizabeth Ramsden and Ed Withorn and Miss Sunny Ferguson, chaperoned.

Sale

LADIES' SHOES
FIRST COME
BEST SELECTION!

4.95
Were 6.75 and 7.75
Selby Styl-EEZ shoes, including all styles, fabrics and fall colors. All sizes but not all sizes in every style.

6.95
Were 8.75 and 9.75
PEACOCK and ARISTOCRAT shoes, including exclusive styles in suede, calf, reptile trim and combinations. All sizes, not all sizes in every style.

No Shoes Over 90 Days Old

Musa's ● 4th Floor

STAR STRUCK

By SYLVIA TAYLOR

Allan Tells Glory He Went to Mexico To Settle Things With Mona Greer.

SYNOPSIS.

Glory Stevens tears off her wedding gown, leaving the bridal party waiting at the church, and just catches a train for Los Angeles and Hollywood. Since she has wanted to be an actress like her mother who died when Glory was 13. In the Pullman dressing room she meets Helen Jamison, who has won some recognition as a character actress. She advises Glory to return home, then, calling herself a fool, suggests that she take an inexpensive apartment next to hers. Glory makes the studio rounds daily until her money is gone, then Helen urges Scottie Weston, her own agent, to discourage the girl and send her home. Instead he gets her a job in the Sunset studio wardrobe department, but the very first day a pin in a jacket sleeves scratches Mona Greer, and that temperamental star has Glory discharged. Scottie sends Glory to dramatic school and she is constantly with him at important night spots, wearing gowns designed by William Van Lininghan, Sunset's chief designer. After Mark Spencer, Scottie's handsome young lawyer, meets Glory he is with her daily. Allan Rhodes, popular movie lover, plays with her in a screen test and they fall in love. And all the time Scottie is in love with her. Glory gets small parts in two pictures and moves to a smart apartment. Allan leaves Hollywood—on business, he says—and Glory is distracted until he phones her on her birthday. When he returns, he gives her a beautiful diamond ring. She says she doesn't think she should accept it, and he tells her it is an engagement ring. NOW GO ON WITH THE STORY:

INSTALLMENT XVIII.

"I don't see what that has to do with Allan," she flared.

"You don't want to see," Scottie said, sadly.

When he was gone and Allan had returned to the table he asked, "You didn't tell him?"

"He guessed it, Allan, and I couldn't lie to him. But he promised not to tell."

"I though it might be better to wait until we could make definite plans," Allan said, frowning.

Glory was relieved.

"We both have many other things to think about just now," she admitted. "But after all we are engaged."

His smile warmed her heart! Then suddenly it occurred to her that Allan had not told her where he went on his mysterious vacation. She had been so hurt by that gossip column, which insinuated that Allan had deserted her for Mona Greer. They were engaged now so that Glory felt she had a right to know where he had been. If Allan understood he would want to protect her from malicious gossip.

"You haven't told me yet where you were last week," she reminded him, trying to make her question casual.

Allan's smile faded but he did not hesitate. "I was in Mexico."

"Mexico?"

"Yes. And I did see Mona Greer, if that's what you're trying to find out."

"Oh Allan!" she cried.

"Why can't you trust me, Glory?" Allan's voice was reproachful. "I was in Mexico and I saw Mona. As a matter of fact, I went especially to see her because I wanted to get things settled between us. She was very helpful, very good to me, when I was getting started here."

Relief made Glory weak. "Every one tried to make something out of it," she said.

"Naturally they wouldn't know my reasons," Allan explained, "but I didn't think you'd doubt me, Glory!"

"When you didn't telephone me I didn't know what to think."

"Things were too complicated . . . but after all, sweet, you shouldn't be jealous of a woman who means nothig to me."

How logical it all seemed now, Glory thought, ashamed of her disloyalty. Why did she let herself be influenced by idle gossip? If she had only trusted Allan she could have saved herself much unnecessary heartache.

"I'll never doubt you again," she promised. Dear Allan! He had gone all the way to Mexico just to let Mona Greer understand the situation! How wonderful to realize that she never need to worry about it again.

The orchestra was playing their favorite piece and they rose to dance. The music, the lights and the gay chatter delighted Glory's heart. There were all kinds of people here. Curious visitors from out of town hoping for a glimpse of a celebrity. Young couples who had probably been saving their money for weeks to come, and many who, like themselves, appeared at the famous night spot frequently. Actors and directors were scattered among the tables. Allan nodded a greeting to each. No matter where he was or what he was doing, Allan always remembered to speak to the "right people." It was a ritual with him but he was never high-hat or snobbish to those who weren't. He signed autograph books as if it were the greatest pleasure he had.

The days that followed passed like a dream. Glory worked during the day and spent the evenings with Allan making the rounds of their favorite places. The square-cut sapphire ring on her third finger caused many comments but Scottie kept his promise not to release the news of their engagement.

Two months went by but Allan had not mentioned definite plans for their marriage. Glory wished that they could settle it but Allan seemed to be too busy to think about getting married. Meanwhile Glory had finished her second picture and was to have a short vacation.

"Look, sweet," Allan said one rainy night as they sat before her mirrored fireplace. "I have to make a personal appearance in San Francisco next week. Why don't you go up with me?"

"We'll have to take Helen," Glory said, "and I don't know if she can get away."

"Must we have Helen?" Allan frowned. "After all, we're engaged."

"Even so," Glory insisted, "I can't go without a chaperon."

Allan flashed her a mocking smile. "All right, little puritan!"

Helen was not enthusiastic when informed of the idea. "I can get away," she told Glory, "but I'm not anxious to go anywhere with Allan Rhodes!"

"Oh please, Helen. I've never been to San Francisco and you know I won't go without you."

Helen laughed. "Since you put it that way I guess I'll have to go."

The next day found Glory at the studio having a fitting for some new clothes.

"I wish I could take a vacation," Van said, taking another tuck in a red chiffon.

Glory gazed at her reflection in the long mirror. Allan would love this dress. Red was his favorite color.

"I'm a wreck," Van continued. "Mona Greer was just in here making a scene as usual."

"Mona Greer! Is she back from Mexico?"

"And how!" Van said wearily. "That woman tears through this place like a cyclone. She's furious about you and Allan, Glory."

"That's too bad," Glory said calmly.

"Too bad for you!" Van corrected. "She's told every one all over town that she's going to get Allan back and she'll probably do it too. You don't know her, Glory, there's nothing she won't do. . . ."

"I'm not afraid of Mona Greer," Glory insisted—but with his words she had felt an ominous chill sweep across her heart.

Glory decided it would be better not to tell Allan that she knew Mona was back in town. She didn't want anything to spoil their trip to San Francisco. But Van Lininghan's words still ringing in her ears made her uneasy. Was it true that Mona's hold on Allan was strong enough to get him back even after he was engaged to her? Didn't Mona Greer have any more pride than to run after a man!

Tillie was packing Glory's bags. "You-all going to take any evening dresses, Miss Glory?"

Glory selected a new black silk jersey, sure that Allan would like its bizarre lines.

"Come on, baby," Helen called from her room. "We're to meet Allan at Glendale in twenty minutes."

Continued Tomorrow.

YOU'RE IN THE ARMY NOW By Herc Ficklen

AUNT HET

By ROBERT QUILLEN.

"I reckon Nature protects us. In the old days when folks about quit takin' baths in winter, everybody's nose was stopped up with a bad cold."

JUST NUTS

Solution to Saturday's Puzzle.

DISRUPT SCOPE
ANTONIO BILLETS
MARGIN ARGUMENT
SNOUT BRUNT KAY
EKE PALI CHA
ERMINES HOBBY
BY YAK SEC POLO
ASP LER DUD OAK
SERF SET RUT BE
TREED PROVERB
DEE LADE ERI
ONE POISE CLASS
CULTURES POLISH
ABLATED RETINUE
SATES DRESSED

KING'S MONDAY
MONEY SAVERS
Steel Broom Rake
Monday Only 39c
Strong steel teeth that are flexible so that they won't break easily yet small enough so that they won't injure the tender shoots of your new winter grass when you rake the leaves.
Mail Orders Add 15c Postage.
Use Your Charge Account
No Charge for Deliveries in Atlanta
KING HARDWARE COMPANY
ATLANTA'S OWNED AND OPERATED
53 Peachtree St. & Convenient Neighborhood Stores

THE GUMPS — An Overdose of His Own Medicine

LITTLE ORPHAN ANNIE — Star and Barter

MOON MULLINS — A Tire-some Job

DICK TRACY — The Great Benefactor

JANE ARDEN—By Monte Barrett and Russell Ross — Conflicting Evidence

Reg. U. S. Patent Off.

TODAY'S CROSSWORD PUZZLE

ACROSS.
1 Mere words.
5 Acclamation.
10 Incarnation of Serapis.
14 Balanced.
15 Ibis-headed god.
16 Array.
17 Dislike of strangers.
19 Mental concept.
20 Rod and reel fisherman.
21 A metrical foot.
23 Drawn.
25 An asteroid.
26 Aver.
29 Was of service.
33 Glass annealing oven.
34 Reliquary.
36 Minister.
37 Little devil.
38 Buoyancy.
40 Charged radical.
41 Proclaim.
43 Cease to please.
44 Compose.
45 Jeopardize.
47 White poplars.
49 Killer whale.
50 Cut in cubes.
52 Dominant.
55 Water sheds.
59 Preposition of tendency.
60 One-third of an inch.
62 Highlander.
63 Withe.
64 Coin of India.
65 Rush.
66 Graphites.
67 Sediment.

DOWN.
1 Subject.
2 Predicate.
3 A cotton gauze.
4 Toller.
5 Subtile.
6 Small job.
7 A worm for bait.
8 Sister of Julius Caesar.
9 Freemen.
10 Corpulent.
11 Going on foot.
12 Sherbets.
13 Card game.
18 Cake of twisted tobacco.
22 Stand up.
24 Pusillanimous.
26 Quick.
27 A bright yellow color.
28 Moth or butterfly.
30 Authentication.
31 Summon forth.
32 Dunes: Scot.
35 Church head.
38 Circumscribe.
39 Sources of icebergs.
42 American patriot.
44 Curative.
46 Sport.
48 A small group.
51 Dallied.
52 Grieve.
53 Cholopodine.
54 Lighten.
56 Executed.
57 A river in northern Ireland.
58 Himalayan sheep.
61 Creek.

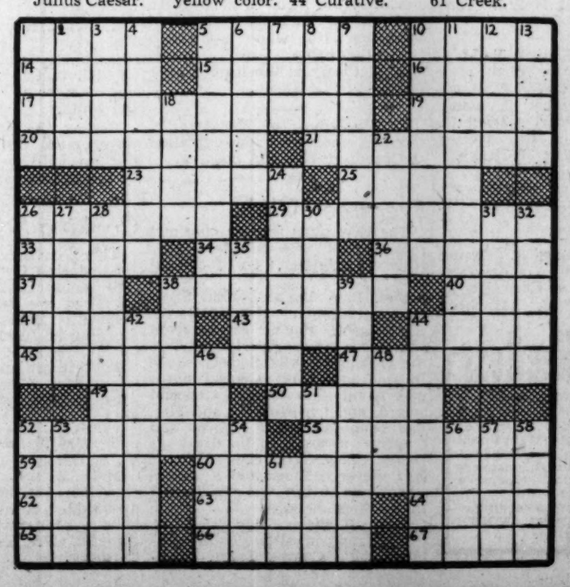

SMITTY — Man of Letters

SUPERMAN—By Jerry Siegel and Joe Shuster

A Difficult Decision

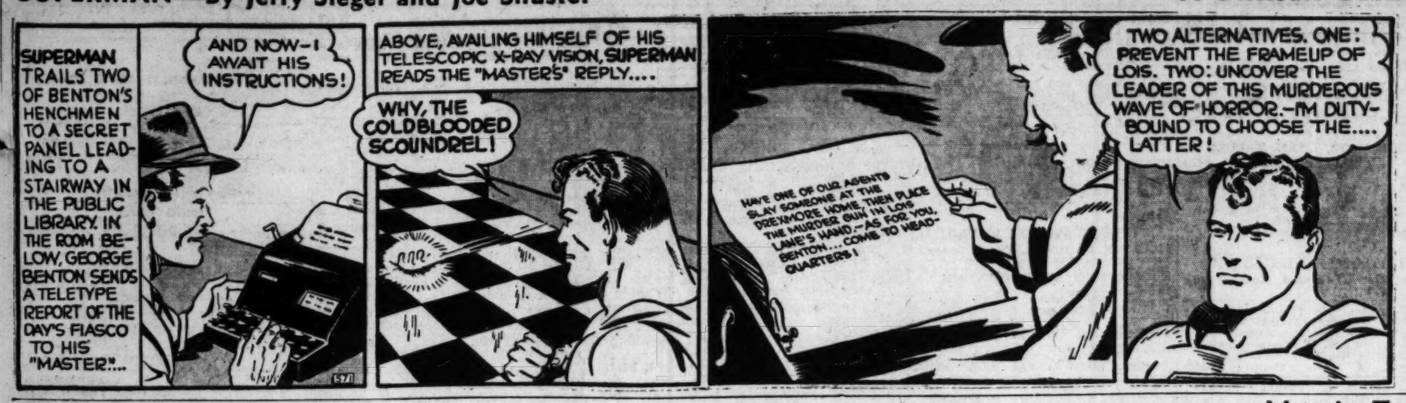

TERRY AND THE PIRATES

Myopic Topic

MARY WORTH'S FAMILY

By Dale Allen

SMILIN' JACK

A Minor Detail With the Major

TARZAN—No. 373.

Last Chance

By Edgar Rice Burroughs

They'll Do It Every Time

By Jimmy Hatlo

Map Your Life According to Its Plan

If you would like to have an Astrological Chart covering your sign of the Zodiac, THE CONSTITUTION will be glad to send it to you. All that is necessary is to fill in and follow directions in this coupon:

Alice Denton Jennings,
The Atlanta Constitution,
Atlanta, Ga.

I enclose:
1. Self-addressed stamped envelope.
2. Ten cents in coin to cover mailing.

I was born: MONTH———— DATE———— YEAR————

Name———————— Address———————— City————

You may obtain as many Astrological Charts as you wish for your family and friends. There is nothing to do except to send in the birthdate, address, self-addressed stamped envelope and 10 cents in coin to cover EACH birthday, in accordance with this coupon.

Your Horoscope for Today

By ALICE DENTON JENNINGS, Noted Atlanta Chirologist.

What today means to you if you were born between:

March 21st and April 19th (ARIES) Previous to 12:29 a. m. favors financial transactions, industrial and publishing business, dealings in legal and educational affairs. After 11:29 a. m. favors dealings in land or with older people, affairs of art and adornment.

April 20th and May 20th (TAURUS) The influences operating today are such that may suddenly break up some existing conditions in your life. You may have to guard against a dogged determination to go ahead no matter what the outcome. Therefore the day is not especially auspicious for changes or radical departure from routine.

May 21st and July 20th (GEMINI)—This will likely be a day of conflicting emotions, when you should avoid petty quarrels, unwise speculations. Use care around water and liquids and be suspicious of people who want you to go into secret affairs. An excellent day to be careful of your health, especially the digestive tract.

June 21st and July 2d (CANCER)—If you have someone special to contact and want your interview to proceed smoothly, make your engagement before 11:08 a. m. Between 11:08 a. m. and 12:06 p. m. favors work requiring mental activity. The afternoon and evening hours favor general business activity.

July 23rd and August 22nd (LEO)—More will be accomplished today if you will go along the path of the least resistance and continue efforts that have been started previously.

August 23rd and September 22nd (VIRGO)—Before 10:10 a. m. take particular pains to make your motives clear to other people, unless you have a special reason for concealing them. Mystery and confusion may easily creep into affairs started before this hour. After 10:10 a. m. and continuing throughout the day favors investments, new opportunities, contacting people in high positions and if you need any professional advice you are likely to get the best now.

September 23rd and October 22nd (LIBRA)—The entire day and evening favors financial affairs, social and business matters. An excellent day for asking favors, especially favors from those who are in authority or who are before the public eye.

October 23rd and November 21st (SCORPIO)—The morning hours and until 11:15 a. m. favors important plans, dealings with those in authority, buying, selling, trading and matters concerned with art. After 11:16 a. m. favors dealings with organizations and for working on affairs that have a systematic foundation.

November 22nd and December 21st (SAGITTARIUS)—The influences predominating previous to 11:51 a. m. are such as may cause you to want to make changes, do things in a hurry and possibly over-spend. Impulsiveness in judgment is not to be depended upon now. Better to hold on to what you have and sit steady in the boat. If caution is observed during the afternoon and evening hours much prosperity can come from transactions started.

December 22nd and January 19th (CAPRICORN)—Previous to 1:15 p. m. favors contacting influential people. Between 1:14 p. m. and 4:26 p. m. favors attending to old matters. The remainder of the day does not especially favor old plans. Stick to routine.

January 20th and February 18th (AQUARIUS)—An excellent day for real estate transactions, correspondence, literary endeavor, dealings with relatives, industrial affairs and matters of a romantic interest. The best aspects of the day operate previous to 2:13 p. m.

February 19th and March 20th (PISCES)—The morning hours and until 11:24 a. m. are the best hours of the day. An excellent period for legal affairs, educational matters and general business. Between 11:24 a. m. and 8:06 p. m. verbal agreements are not favored, and if it is impossible to avoid consultations and entering into contracts, be sure both sides understand each other thoroughly.

-:- Today's Radio Programs -:-

Today's Hour-by-Hour Calendar

WGST, 890 Kc. WSB, 740 Kc. WAGA, 1450 Kc. WATL, 1370 Kc.

Note: Where no listing is given, last program in preceding listing is continued.

5:30 A. M.
WSB—Farm Hour; 5:55, News.

6 A. M.
WGST—News and Sundial; 6:10, ATLANTA CONSTITUTION NEWS; 6:15, News and Sundial.
WSB—Farm Hour; 6:15, Merry-Go-Round.
WATL—News; 6:05, Variety Program.

6:30 A. M.
WGST—Happy Rhythm Boys; 6:45, Hal Burns' Varieties.
WSB—Happy Dan's Folks; 6:45, Merry-Go-Round; 6:55, Weather News.
WAGA—Kentucky Mountaineers.
WATL—Top of the Morning; 6:45, Charles Smithgall.

7 A. M.
WGST—News; 7:15, News and Sundial.
WSB—Checkerboard Time; 7:15, News.
WAGA—News; 7:15, Irving Miller's Music.
WATL—News; 7:05, Charles Smithgall.

7:30 A. M.
WGST—News and Sundial; 7:45, News; 7:50, News and Sundial.
WSB—Studio; 7:45, Merry-Go-Round.
WAGA—Ray Perkins; 7:45, To Be Announced; 7:55, News.

8 A. M.
WGST—News and Sundial; 8:10, News; 8:15, News and Sundial.
WSB—News; 8:05, Penelope Penn; 8:20, Merry-Go-Round.
WAGA—Breakfast Club.
WATL—News; 8:05, Charles Smithgall.

8:30 A. M.
WGST—News; 8:35, News and Sundial; 8:50, ATLANTA CONSTITUTION NEWS; 8:55, Women of Wealth.
WSB—Around the Cracker Barrel; 8:45, Gospel Singer.

9 A. M.
WGST—Arnold Grimm's Daughter; 9:15, Myrt, Marge.
WSB—News, Music and Women in Headlines; 9:15, Enid Day.
WAGA—News and Music; 9:15, Morning Music.
WATL—News; 9:05, Ink Spots; 9:15, Women in News.

9:30 A. M.
WGST—Just Home Folks; 9:45, Woman of Courage.
WSB—Ellen Randolph; 9:45, Guiding Light.
WAGA—Your Radio Neighbor; 9:58, American Legion Program, President Roosevelt.
WATL—Keep Fit to Music; 9:45, John Metcalf's Choir Loft.

10 A. M.
WGST—President Roosevelt; 10:15, Life Begins.
WSB—President Roosevelt; 10:15, Against the Storm.
WAGA—President Roosevelt; 10:15, Dance Music.
WATL—President Roosevelt; 10:15, John Agnew.

10:30 A. M.
WGST—Big Sister; 10:45, Aunt Jenny.
WSB—Road of Life; 10:45, Little Country Church House.
WAGA—Rev. J. M. Hendley.
WATL—Morning Melodies; 10:45, BBC News.

11 A. M.
WGST—Kate Smith; 11:15, Armistice Day Exercises.
WSB—News and Band for Today; 11:15, Julia Blake.
WAGA—Rev. J. M. Hendley; 11:15, Norsemen.
WATL—News; 11:05, Duke Ellington's Music; 11:15, Inquiring Reporter.

11:30 A. M.
WGST—Linda's Love; 11:45, Meet Miss Julia.
WSB—National Farm and Home Hour.
WAGA—West End Church of Christ; 11:45, Jamboree.
WATL—Sunshine Sue; 11:45, Buckeye Four.

12 NOON.
WGST—ATLANTA CONSTITUTION NEWS; 12:05, Chuck Wagon.
WSB—Farm and Home Hour; 12:15, Job Clinic.
WAGA—News; 12:12, Spotlight of Coming Events; 12:15, Ted Malone.
WATL—News; 12:05, Luncheon Dance Music.

12:30 P. M.
WGST—Your Treat; 12:45, Snoopers.
WSB—News; 12:45, Weather, Markets and Music.
WAGA—Homer Knowles; 12:45, News.
WATL—Okah Boys; 12:45, Music Masters.

1 P. M.
WGST—Young Dr. Malone; 1:15, George West; 1:20, D. A. R. Program.
WSB—Music We Love.
WAGA—Mid-Day Varieties.
WATL—News; 1:05, Eddy Duchin's Music.

1:30 P. M.
WGST—Musical Pickups; 1:45, My Son and I.
WSB—Variety Show.
WAGA—Rochester Civic Orchestra.
WATL—Kay Kyser's Music; 1:45, Francis Craig's Music.

2 P. M.
WGST—Mary Margaret McBride; 2:15, ATLANTA CONSTITUTION NEWS; 2:20, Help Save Human Life.
WSB—Mary Marlin; 2:15, Ma Perkins.
WAGA—Orphans of Divorce; 2:15, Amanda of Honeymoon Hill.
WATL—News; 2:05, Sammy Kaye's Music; 2:15, Sam Koki's Music.

2:30 P. M.
WGST—President Roosevelt.
WSB—President Roosevelt; 2:45, Vic and Sade.
WAGA—John's Other Wife; 2:45, Just Plain Bill.
WATL—President Roosevelt; 2:45, Benny Goodman's Music.

3 P. M.
WGST—Portia Faces Life; 3:15, We, The Abbots.
WSB—Backstage Wife; 3:15, Stella Dallas.
WAGA—Mother of Mine; 3:15, Club Matinee.
WATL—News; 3:05, Swing Session.

3:30 P. M.
WGST—Hilltop House; 3:45, Kate Hopkins.
WSB—Lorenzo Jones; 3:45, Young Widder Brown.

4 P. M.
WGST—A Boy, a Girl and a Band; 4:15, ATLANTA CONSTITUTION NEWS; 4:20, Hits, Encores.
WSB—News; 4:15, O'Neills.
WAGA—Honorable Archie; 4:15, Heart Strings.
WATL—News; 4:05, Jack Leonard; 4:15, Ben Young's Music.

4:30 P. M.
WGST—Library Program; 4:45, Scattergood Baines.
WSB—Airport Reporter; 4:45, Life Can Be Beautiful.
WAGA—Heart Strings; 4:45, Wayne Van Dyne.
WATL—Dick Kuhn's Music; 4:45, Tea Time Tunes.

5 P. M.
WGST—Snoopers; 5:15, Singin' Sam.
WSB—Armistice Day Program; 5:15, Lang-Worth Music; 5:20, Reverles; 5:25, Song for Today.
WAGA—News; 5:15, Irene Wickers; 5:25, Geppert Man.
WATL—News; 5:15, Spreadin' Rhythm Around.

5:30 P. M.
WGST—Paul Sullivan; 5:45, Edwin C. Hill; 5:55, Lucky Numbers.
WSB—Oyanguren, Guitarist; 5:45, News.
WAGA—Don Winslow of the Navy; 5:45, Tom Mix.
WATL—Songs by Lowry Kohler; 5:45, Captain Midnight.

6 P. M.
WGST—Amos 'n' Andy; 6:15, Lanny Ross.
WSB—Sports News and Views; 6:15, News.
WAGA—Argon Moods; 6:15, Three Romeos.
WATL—News; 6:15, News; 6:20, Interlude.

6:30 P. M.
WGST—Lone Ranger.
WSB—Big Town.
WAGA—Glenn Miller's Music; 6:45 Sportscope; 6:50 Glenn Miller's Music.
WATL—Hollywood on Parade; 6:45 Sports Parade; 6:55 Ice Skating Rodeo.

7 P. M.
WGST—Those We Love.
WSB—Telephone Hour.
WAGA I Love a Mystery.
WATL—News; 7:15 Rev. A. M. Wade.

7:30 P. M.
WGST—Pipe Smoking Time.
WSB—Richard Crooks.
WAGA—True or False.
WATL—Rev. A. M. Wade.

8 P. M.
WGST—Radio Theater.
WSB—Dr. I. Q. Show.
WAGA—You're in the Army Now.
WATL—News; 8:05 Swing Is in the Air.

8:30 P. M.
WSB—Renfro Valley Folks.
WAGA—News; 8:35 The Brain Duster.
WATL—Eddy Duchin's Music.

9 P. M.
WGST—Guy Lombardo's Music.
WSB—Contented Hour.
WAGA—Story Drama by Olmstead.
WATL—Raymond Gram Swing; 9:15 Roll Up the Rugs.

9:30 P. M.
WGST—Wendell Willkie.
WSB—Burns and Allen.
WAGA—Wendell Willkie.
WATL—Wendell Willkie.

10 P. M.
WGST—Bob Trout; 10:05 Larry Clinton's Music.
WSB—To Be Announced.
WAGA—Eddie Le Barron's Music.
WATL—News; 10:05 Lew Diamond's Music; 10:15 Jewish War Veterans.

10:30 P. M.
WGST—News; 10:35 Ray Herbeck's Music.
WSB—To Be Announced.
WAGA—News; 10:45 Emil Coleman's Music.
WATL—Hal Kemp's Music.

11 P. M.
WGST—ATLANTA CONSTITUTION NEWS; 11:10 Music That You Want.
WSB—News and Tommy Reynolds' Music.
WAGA—News; 11:05 Teddy Powell's Music.
WATL—News; 11:05 Ray Pearl's Music.

11:30 P. M.
WGST—Music That You Want.
WSB—Glenn Miller's Music and News.
WAGA—Lucky Milander's Music; 11:37 News.
WATL—Jimmy Richard's Music.

12 Midnight.
WGST—Sign Off.
WSB—Sleepy Hollow.
WAGA—Sign Off.
WATL—News; 12:15 Sing for Your Money.

12:30 A. M.
WSB—Sign Off.
WATL—McFarland Twins' Music.

1 A. M.
WATL—News; 1:05 Sign Off.

Radio Highlights.

6:30—Glenn Miller's Orchestra, WAGA.
7:00—Those We Love, WGST.
7:00—Telephone Hour, WSB.
7:00—I Love a Mystery, WAGA.
7:30—Pipe-Smoking Time, WGST.
7:30—Richard Crooks, WSB.
8:00—Radio Theater, WGST.
8:00—Dr. I. Q. Show, WSB.
8:30—Eddy Duchin's Orchestra, WATL.
9:00—Guy Lombardo's Orchestra, WGST.
9:00—Contented Hour, WSB.
9:30—Burns and Allen, WSB.
10:05—Larry Clinton's Or-

THEATER—Illness of Ginger Rogers prevents Cecil B. DeMille from presenting her in "Fifth Avenue Girl" on the Radio Theater during its broadcast to be heard over WGST at 8 o'clock tonight. But Producer DeMille has another ace comedy in "Nothing Sacred," which will feature Douglas Fairbanks Jr. and Joan Bennett.

Adapted from James Street's magazinue story, "Nothing Sacred," was a hit motion picture a couple of seasons back. Himself a former New York newspaper reporter, Street was able to write with authority about the antics of Wally Cook, a reporter on the New York Morning Star, who has been relegated to the obituary department after one of his reportorial stunts backfired. Fairbanks is cast as Wally.

CONCERT—Richard Crooks, tenor star of the Metropolitan Opera Company, will feature Berlin's popular patriotic song, "God Bless America," during the regular broadcast of the Monday Concert program to be heard over WSB at 7:30 tonight. The program will be heard from Chicago.

Alfred Wallenstein will conduct the symphony orchestra of 70 members in Sir Edward Elgar's familiar "Pomp and Circumstance" as the orchestral highlight of the half-hour program.

TELEPHONE HOUR—James Melton, tenor, and Francia White, soprano, will feature works by two well-known composers, Jerome Kern and Rudolf Friml, during the Telephone Hour broadcast to be heard over WSB at 7 o'clock tonight. The singing stars will be highlighted singing "Why Do I Love You?" by Kern.

CHOP

BORROWING COSTS!
Not only costs you less but is less trouble to get a loan at Southern Discount. You can easily borrow from $30 to $1,000. Repay in small monthly or weekly payments.
5% on Savings
See B. L. LASSITER
SOUTHERN DISCOUNT COMPANY
220 Healey Bldg., WAlnut 4122

SAVE AND BE SMART
PERMANENT WAVES
$5 Cream Oil Wave (shampoo not included) $1.00
$7.50 Wireless Wave (complete) $2.50
Shampoo — Finger Wave, Manicure and Rinse only $1.00
ECONOMY BEAUTY SHOPPE
No. 1—West Pace's Ferry Rd.
CH. 7717

DANCING
20 PRIVATE and CLASS LESSONS
8 Individual PRIVATE LESSONS by Appointment
$2.00 DOWN
12 ONE-HOUR CLASS LESSONS
$2.00 WEEKLY—TOTAL COST $12.00
WALTZ, FOX TROT, TANGO, RHUMBA, CONGA
WITH EMPHASIS ON
LEADING AND FOLLOWING
SAVE $10.00 ON THIS COURSE—PAY AS YOU LEARN
S. LOUIS DOMB SCHOOL OF DANCING
26 PINE ST., N. E.—BETWEEN PEACHTREE & W. PEACHTREE
THIS OFFER LIMITED—CALL JA. 6670
CLASSES ONLY—8 WEEKS, $3.00

WGST PRESENTS
your noonday program
THE CHUCK WAGON
Tune in daily to the CHUCK WAGON for sparkling entertainment featuring songs by Ruth Carlton, music by Curly Hicks and the Chuck Wagon gang, and the cheerful comments of Don Naylor—Master of Unceremoniousness.

WANT AD INFORMATION

CLOSING HOURS

Daily Want Ads are accepted up to 8 p. m. for publication the next day. Closing hour for the Sunday edition is 7 p. m. Saturday.

LOCAL CLASSIFIED RATES

Daily and Sunday rates per line for consecutive insertions:

1 time, per line 29 cents
3 times, per line 22 cents
7 times, per line 20 cents
30 times, per line 16 cents

10% Discount for Cash

Minimum: 2 lines (11 words).

In estimating the space to an ad figure 5 average words for first line and 6 average words for each additional line.

Call WAlnut 6565

Railroad Schedules

TERMINAL STATION Tel. MA. 4900
Schedule Published as Information.
(Central Standard Time)

Arrives—	A. & W. P. R. R.	—Leaves
11:35 pm	Montgomery-Selma	6:30 am
11:35 pm	New Orl.-Montgomery	
12:45 pm	New Orl.-Montgomery	8:50 am
4:55 pm	Montg-Selma Local	12:45 pm
8:00 am	New Orl.-Montgomery	6:00 pm

Arrives—	C. OF GA. RY.	—Leaves
2:15 pm	Griffin-Macon-Sav.	7:45 am
12:00 noon	Columbus	8:40 am
5:55 pm	Macon-Albany-Florida	9:05 am
10:55 am	Griffin-Macon	4:00 pm
6:05 pm	Columbus	4:30 pm
7:50 am	Albany-Tampa-St. Pete	6:55 pm
6:30 am	Macon-Albany-Florida	7:25 pm
6:05 am	Macon-Savh.-Albany	10:00 pm

Arrives—	SEABOARD AIR LINE	—Leaves
6:30 pm	Birmingham-Memphis	6:35 am
3:55 pm	N. Y.-Wash.-Rch.-Nor.	12:55 pm
12:45 pm	Birmingham-Memphis	4:05 pm
6:20 am	N. Y.-Wash.-Rich.-Nor.	6:45 pm
5:30 am	N. Y.-Wash.-Rich.-Nor.	9:15 pm

Arrives—	SOUTHERN RY.	—Leaves
9:00 pm	Diesel to Brunswick	7:00 am
6:10 pm	B'ham-Kan. City-Mps.	7:00 am
8:00 pm	Detroit-Chicago-Cleve.	8:15 am
5:40 pm	Washington-New York	8:25 am
5:35 pm	Jax.-Miami-St. Pete.	10:10 am
8:35 am	Crescent Limited	1:00 pm
7:15 pm	Rich.-Wash.-New York	1:05 pm
7:45 am	Rome-Chattanooga	1:40 pm
11:50 am	Birmingham-Memphis	3:40 pm
10:35 am	Warm Spgs.-Columbus	4:55 pm
10:00 am	Cin.-L'ville-Chi.-Det.	6:10 pm
3:30 pm	Washington-New York	6:20 pm
6:55 am	Columbia-Char'n-Wash.	8:10 pm
6:20 am	Jax-Brunsw'k-Miami	8:10 pm
7:55 am	Jax-Miami-St. Pete	8:15 pm
5:55 am	B'ham-New Orleans	11:15 pm
6:00 am	Wash.-N. Y.-Asheville	11:55 pm

Union Passenger Station Tel. WA. 3666
(Central Standard Time)

Arrives—	A., B. & C. R. R.	—Leaves
6:50 pm	Cordele-Waycross	7:15 am
6:00 am	W'cros-Tift.-Tho'sville	9:00 pm

Arrives—	GEORGIA RAILROAD	—Leaves
5:35 pm	Augusta-Charleston	8:30 am
5:35 pm	Florence-Richmond	8:30 am
6:20 am	Augusta-Florence	8:00 pm
6:20 am	Charleston-Wilm'ton	8:00 pm

Arrives—	N. C. & ST. L. RY.	—Leaves
5:50 pm	M'ett-Cart.-Calh.-Dal.	9:45 am
5:50 pm	Chat.-Nash.-St. L.-Chi.	9:45 am
8:20 am	Chat.-Nash.-St. L.-Chi.	6:45 pm
7:00 am	Chat.-Nash.-St. Louis	9:00 pm

Arrives—	L. & N. R. R.	—Leaves
4:30 pm	Knoxville via Blue Ridge	7:15 am
6:35 pm	Cin.-Chicago-Detroit	8:15 am
8:25 am	Cin.-L'ville-Chicago	6:25 pm

ANNOUNCEMENTS

Auto Travel Opportunities 1

THE CONSTITUTION advises caution in securing or offering transportation on a share-expense basis. Demand bona fide references as to reliability, character and responsibility of owner or passengers.

WANT responsible drivers for cars to Miami. No pay. VE. 0776.

Lost and Found 8

Ads Appearing in This Classification Are Broadcast Daily Over Radio Station WGST.

LOST—Brown leather pocketbook, containing money; vicinity Wayne Ave., Morningside. Liberal reward. VE. 2017 or CH. 4202.

LOST between Rich's and Ansley Hotel, cameo brooch surrounded by seed pearls. Reward. Toler, Ansley Hotel.

LOST—Between Capital City Club parking lot and Davison's or Woolworth's an old gold locket. Reward. HE. 6055.

LOST—Lady's white gold Gruen watch Saturday night in or near Roxy Theater. Keepsake. CH. 5094. Reward.

LOST—Fri., gold link bracelet, set with 3 zircon stones. Reward. VE. 5295.

Business Personals 10

NEW hunting club, 5,000 acres best bird country in the south. Write Waldamar Hunting Club, P. O. Box 44, Station D, or call MA. 1164

$5 PAID for name of siding-roofing, or heater prospect if we sell. Capitol Roofing & Siding Co., 49 Alabama. JA. 0131.

USE Shoppers' Tickets on Street Cars and Buses. Round Trip 10c. 9 a. m. to 4 p. m. Every Day Except Saturday.

QUITS—Stops liquor habit. Odorless, tasteless, harmless. May's Cut Rate Drug Store, Atlanta, Ga.

LOANS—on diamonds or jewelry to employed people. You retain possession. Ross Finance Co., 201 Wm. Oliver Bldg.

OLD PEOPLE BOARDED
1662 Peachtree. Patients. Heat. VE. 0542.

100% PURE raw vegetable juices. Atlanta Raw Veg. Juice, 1909 P'tree. VE. 7379.

DR. C. A. DUNCAN, DENTIST.
135½ WHITEHALL ST. MA. 4537.

FURS remodeled, cleaned and glazed. Mrs. Fairbanks, VE. 8420.

CURTAINS LAUNDERED.
Mrs. C. R. Smith, 807 Pryor St. MA. 2780.

HIGHEST cash prices for old gold. J. W. Boone, 117 Peachtree Arcade.

ELDERLY PEOPLE BOARDED.
GOOD CARE. HE. 4537.

CURTAINS laundered by hand, 15c up. Call, deliv. Miss Broome, HE. 5293.

CURTAINS laundered, fluted, tinted, 10 yr. exp. Call, del. Mrs. Mackie, HE. 4814-J.

Beauty Aids

PERMANENT, $1 up complete
SHAMPOO and set 30c, other service at school prices. First-class student service. Best material used.
ARTISTIC BEAUTY INSTITUTE
5½ Auburn Ave., Corner Peachtree

DANDRUFF is a skin disease and catching disorder, let scalp specialist destroy it, also psoriasis, eczema. New method positively guaranteed. Money refunded. Severe cases usually 4 to 6 treatments. Darling Bty. Shop. WA. 5457.

CLARICE NUNNALLY, Lois Black, Ann Rabern associated with Sure Wave Beauty Salon. JA. 2008. 30½ S. Broad.

PERMANENTS, $1 up, shampoo and set, 35c; manicure, 25c. Leigh's Beauty Salon, 1701 Howell Mill Rd., BE. 1605.

ROBERT FULTON Hotel Beauty Shop, specializing spiral, croquiqnole waves. JA. 8590.

PERMANENT waves $1 up. Shampoo and set 50c. Dudley's Beauty Salon, 311 E. College Ave., Decatur. DE. 9268.

Slip Covers

SLIP COVERS—Attractive—Tailor fitted, 3 pcs., $6; chair, $2.25; draperies. Come and see. Mrs. McNeill, CRescent 1707.

SLIP covers tailored, guaranteed to fit; also upholstering reas. VE. 8945.

SLIP COVERS, perfect fit; 2 pieces, $5.00. Mrs. Fuller, CH. 5868, DE. 3537.

GUARANTEED to fit slip covers, all types chairs and divans; draperies. VE. 5046.

BUSINESS SERVICE

Alterations, Building

$5.99 TO $9.59 PER MONTH
MODERNIZE your home, add another room or bath; also painting, papering, floor finishing, roofing; no cash necessary. First payment due 30 days after work is finished. Mr. Morris, VE. 8831.

Awnings—Metal

METAL AWNING CO.
145 Edgewood Ave. WA. 9568

Bed Renovating

INNERSPRING MATTRESS MADE FROM YOUR OLD MATTRESS. IMPERIAL BEDDING CO. WA. 5791.

INNERSPRINGS FROM YOUR OLD MATTRESS EMPIRE MA. 2068.

FOR SUPER RENOVATING CALL GATE CITY MATTRESS CO. JA. 3100

INNERSPRINGS, gliders, mattresses, pillows. McDaniel Mattress Co. JA. 8365.

BUSINESS SERVICE

Bed Renovating

SUPERIOR Mattress Co., Inner-spring mattresses; day service. HE. 9274.

ATLANTA'S OLDEST RENOVATORS. TRIO MATTRESS CO. MA. 2983.

Calcimining, Cleaning, Painting

RMS. tinted $3, material furn.; papered $4. Painting. Elijah Webb. RA. 5090.

Carpentering

CARPENTERING, brick, cement, painting, roof repair. Prompt ser. WA. 2041.

Cleaning-Papering-Painting

ROOMS tinted, $3.00; papered, $4.00. Pain'g, repair. Robert Webb, RA. 9076.

Electrical Contracting

WILL wire 5 openings, 1 chain fixture, 4 drop cords, a complete job, $25. D. B. McAllister, 139½ Forsyth. MA. 7868.

Furniture Upholstering

UPHOLSTERING, rebuilding living room furniture at attractive fall prices. Call MA. 5123, Bass Furniture Co.

Furnace Repairs

FURNACES repaired, and new ones installed. Work guaranteed. WA. 6614.

IF YOUR furnace smokes, call MA. 4747; reas. rates. Harrison Furnace Co.

Mason Work

12 TO 24 MONTHS TO PAY. CONCRETE BASEMENTS, DRIVEWAY, STEPS, WALLS AROUND CEMETERY LOTS, BRICK, MARBLE OR CONCRETE. A. D. WOOD, CH. 7297.

Papering and Painting

ROOMS painted, papered, $6; paper up to 10c roll; floors, $2. MA. 3368.

JACK H. Gray, consult. decorator, wallpapering, painting. I know how. WA. 6007.

PAINTING, papering, plastering. Repair work. Ref. and white labor. MA. 6351.

Papering, Floor Refinishing

HARDWOOD floors, all kind repairing, painting, paper hanging. Reas. MA. 1517

Phonograph Repairing

ALL MAKES repaired. Atlanta Phonograph Co., 27 Pryor, S. W. WA. 3380.

Piano Tuning

EXPERT piano tuning and repairs. Lowest prices. Rich's Piano Dept.. WA. 4636.

Plumbing Supplies

WHOLESALE, retail, buy direct. 197 Central, S. W. Pickert Plumb. Supply Co.

Radio Repairing

BAME'S, INC., WA. 5776. Repairs to all makes radio and Victrolas.

Roofing

REROOF NOW, FREE ESTIMATES, 3 YR. TO PAY, LEAKS REPAIRED & GUAR. W. S. STROUD ROOFING CO. RA. 1292.

WE FIX any old roof. Tip-Top Roofers, 208 Marietta St. JA. 3039.

Roofing and Repairing

CHAS. N. WALKER ROOFING CO. "We top 'em all." 141 Houston. WA. 5747.

E. M. COFER ROOFING CO., 21 years' experience. Free estimates. RA. 9756.

Roofing, Painting, Repairing

ROOFING, painting, repairing, leaks repaired. W. S. Stroud, RA. 1292.

Rugs Cleaned and Dyed

UNSURPASSED rug cleaning, sizing, dyeing, repairing. Floormaster Co. plant. Rhodes Center. 18 yrs.' exp. VE. 5025.

Rugs, Upholstering Cleaned

UPH'STRY cleaned on premises. Rugs called for. Lowest prices. Guar. WA. 0492.

Window and House Cleaning

NAT. Window Cln. Co., Inc. Floors waxed. Walls, woodwork cleaned. JA. 2100.

EDUCATIONAL

Coaching 11

Hurst Dancing School
SAMPLE LESSON free. Regular dance Wed., Sat. P'tree at North Ave. HE. 9226. Remodeled. Available for private dances. Free booklet on request.

Instructions 16

PRIV. instruct., low tuition. American School of B'ty Culture. 76½ N. Forsyth.

SR. AND JR. HIGH SCHOOL SUBJECTS, M. A. DEGREE TEACHER. CA. 1363.

Music 17

POPULAR piano instruction, well known exp. teacher. Guar. results, free prac., Fox Trot Stu. 40 P'tree Arcade WA 8257.

EMPLOYMENT

Employment Agency 29

CAUTION—When answering advertisements, do not inclose original references or other valuable materials. Copies serve the purpose and avoid possible loss of original.

FOR the Better Office Position register Executive Service Corporation.

Help Wanted—Female 30

ALL-AROUND operator; must be good manicurist, for exclusive trade; salary and commission. Apply in person, 2289 Peachtree Rd. VE. 4120, night telephone CH. 9911.

OPERATORS on high-class Ladies' Sportswear. Factory experience only for work in Miami. Give full details in letter. Apply Box F-1527, care Atlanta Constitution.

2 LADIES, 1 young, 1 middle aged, 1 free to travel. Must be able to meet the public. Apply 227 Grant Bldg. for personal interview 9 to 12 Monday.

WANTED—College-trained woman or ex-teacher to fill position that requires dependability. Add. Q-337, Constitution.

FOR a successful business career our school is the gateway. Marsh Business College, 249 Peachtree St.. WA. 8809.

OPERATORS—Ladies' sportswear. Factory experienced only. Apply Box F-1522, care Constitution.

WANTED—High school or college-trained person to fill desirable position. Address Q-316, Constitution.

FIRST CLASS WAITRESSES (OUT OF CITY). 75½ HUNTER ST.

EXP. laundry marker. If not. do not apply. 512 Edgewood. JA. 3636.

Help Wanted—Male 31

ASSISTANT MANAGER
TO START training immediately for executive position. Selling experience helpful, but not essential. NOT CANVASSING. Training with pay. Salary $140 per month and bonus when qualified. Man selected will have permanent position. Must have car, neat appearance, high-school education. Apply Monday, 10-12 a. m. and 7 p. m. only. Century Metalcraft Corp., 291 Peachtree St., 3rd Floor.

MAN with some experience in selling or collecting. Man over 40 preferred. Good income and opportunity for advancement to right man. Must have high school education or equivalent. Willing worker will find opportunity for management work. Apply 735 Spring St., N. W., 2nd floor, room 2, anytime Monday.

TWO experienced tire salesmen with car to work dealers and commercial accounts in Greater Atlanta on best commission basis. Offers best opportunity of any tire position in Atlanta. Must be able to finance expenses 30 days. Address Y-61, Constitution.

PROMOTION of producers plus expansion of our business requires us to train 6 new salesmen. Small expense allowance while learning. Special contract when qualified. See Mr. Anderson, Ansley Hotel, 10 to 12 Monday and Tuesday.

YOUNG man, married, 25-38, with light car, for collections and sales on established city routes. References required. Good pay. 204 Bona Allen Bldg.

EXPERIENCED ADV. SALESMAN; LOCAL PUBLICATION; PERSONAL CONTACT. SEE MOORING, 319 PEACHTREE ARCADE.

PARKING lot attendant for Detroit, Mich. (Send photo, age and height). F-641, care Atlanta Constitution.

WANTED—Thoroughly exp. 10c store window trimmer, counter layout man. Apply 776 N. Highland Ave., N. E.

JEWELER engraver wanted. Carter Platinum Shop, 208 Halcyon Arcade, Miami, Fla.

EXPERIENCED sandwich and short order cook. Apply 381 Moreland Ave., S. E., after 10 a. m.

OPPORTUNITY for several intelligent young men, exp. unnecessary. Short hours. Good pay. 204 Bona Allen Bldg.

Help—Male & Female 32

NATION WIDE—Hurt Bldg.
"The Friendly, Helpful Agency."

CHRISTMAS CANDY HEADQUARTERS. 124 TENTH, N. E., VE. 4815.

EMPLOYMENT

Help—Male & Female 32

MAN and wife to sell lady's slips to retail trade in Georgia. Must have car and be willing to work. Commission basis only. Merchandise, high quality, good value, manufactured in south. Good opportunity for right party. Write Box F-1507, care Constitution.

Help—Instruction 34

MEN-WOMEN. Get U. S. Government Jobs. Commence $105—$175 month. Prepare immediately at home for 1941 Atlanta examinations. Full particulars—list positions, FREE. Write today, Franklin Institute, Dept. 49-P, Rochester, N. Y.

WOMEN WANTED
TO TRAIN for BEAUTY Operator's position and be self-supporting while the conscripted boys are away. Short course qualifies. Day and evening classes. Call or write. MOLER COLLEGE, 43½ Peachtree, N. E., phone JAckson 3209.

SACRIFICE for cash or trade equity meat market fixtures on real estate. CA. 6965.

Help Wanted—Salesmen 36

WANTED—A good reliable man to supply customers with Rawleigh Products. Write Rawleigh's, Dept. GAK-15-127, Memphis, Tenn.

FRUIT TREES and shrubbery for sale. Salesmen wanted. Write to Concord Nurseries, Dept. 39, Concord, Ga.

Help Wanted—Teachers 37

WANTED—High school English teacher. Pay. State salary. Apply at once, Supt. Acworth (Ga.) schools.

7TH GRADE and public school, music, $80. Send full details. So. H. S. Bureau, Watkins Bldg., Decatur, Ga. DE. 7826.

Trade Schools 39

MEN WANTED
TO TRAIN for Army or Civilian BARBERS. Thousands will be needed immediately. Investigate at once. MOLER COLLEGE, 43½ Peachtree, N. E., phone JAckson 3209.

Situation Wanted—Male 41

MASTER licensed electrician desires job as supt. or mechanic construction or maintenance work. Married. Age 29. WA. 9706.

COLORED

Help Wanted—Female 42

Call MA. 3704, Fried Agency
RELIABLE cooks, maids, 619 Washington. City references and doctor's certificate. We also furnish good yardmen, butlers.

MAID who knows how and likes to cook; $6 week. Apply Sun. 10 to 3, Monday after 9 a. m. 626 Elmwood Dr., N. E.

WA. 3695, Podhouser Agency
Reliable cooks—maids—nurses
35 plain cooks, $6 to $8.
10 nursemaids for lot jobs.
Apply 442 Forrest Ave. before 3 p. m.

WANT unencumbered maid to stay on lot. Family of 3. References required. HE. 2548.

WANTED—25 COOKS AND MAIDS. HAVE PLENTY JOBS OPEN, $6 TO $10. 619 WASHINGTON STREET.

COOKS, general house girls, also man and wife, stay on place. 178 Auburn avenue.

IF YOU NEED COOKS, maids, butlers, chauffeurs, call Fannie Brown. MA. 3781

BABY nurse, salary $10; must be good. 406 Peters Bldg., Monday.

COOK, salary $10; 3 in family. 406 Peters Bldg., Monday.

WANTED, experienced couple to live on lot. Good salary. MA. 3704.

10 JOBS open for cooks to live on lots. 442 Forrest Ave.

Help Wanted—Male 44

WANTED—Man to live on lot, fire furnace and do general housework. Apply 38 Capitol Square, S. W. No phone calls.

Situations Wtd.—Female 46

EXPERIENCED cook, dr's. certificate; 1 home 9 years. JA. 4615 Monday.

EXP. MAID, nurse or plain cook wants job. Refs. WA. 7201.

Situations Wanted—Male 47

EXPERIENCED COOK AND MAID NEEDS WORK. MA. 3704.

FINANCIAL

Business Opportunities 50

MANUFACTURING commodity sold all over South, owner has other business and cannot look after it. $1,250 gets it. Southern Business Brokers, MA. 5777.

WANTED—Active or inactive partner. Typewriter, cash register, office machine business. $500 required. Immed. returns. Y-171, Constitution.

REAL OPPORTUNITY—Good clean business, well established. Worth $2,000.; owner drafted, $500 buys. 227 Hurt Bldg.

FOR SALE, Pryor St. Serv. Sta., gar. equip. Rent reas. 427 Pryor, JA. 6759.

FULLY equipped cafe in good bus. sect. Sale or trade. CA. 2438.

SERVICE STATION, doing nice business. Cheap. 199 Piedmont Ave.

MEAT MARKET in chain store; new fixtures. Call nights, CA. 9710.

FOR SALE—Drive-in. Details personal. Excellent location. Call HE. 9081.

Wanted—Business Opp. 51

CASH buyers, small or large, dry goods, shoes, hardware and ten cents store stocks. Harry Sunshine, 36 Ala St., S. W., Atlanta.

PAY cash all or part merchandise stock, any kind. 539 Parkway Drive.

Loans on Real Estate 52

IF YOU contemplate building a home, see us in reference to refinancing it with 5% money. WA. 1511.
J. H. Ewing & Sons Realty & Loan Co.

$750 AND UP. Free estimates. FHA plan optional. Standard Fed. S. & L. Ass'n., Healey Bldg., MA. 6619.

MONEY to loan, quick action, current interest rates. Any amount. Elmo Dawson. MA. 9325. 203 Ga. Savings Bk. Bl.

PRIVATE loans, 5% int. on homes. Quick closing, no red tape. WA. 3465.

LOANS $300 up. No commission, 6% and 7%. American Sav. Bk., 140 P'tree.

90% FHA LOANS ON HOMES.
Jefferson Mortgage Corp. WA. 0814.

LOANS made on acreage. Quick action. Ralph B. Martin Co. WA. 0627.

"WE MAKE REAL ESTATE LOANS"
Atlanta Federal Savings & Loan Ass'n.

Purchase Money Notes 54

FIRST mortgage purchase money notes bought. American Sav. Bk., 140 P'tree.

Financial 57

So Says

Mr. McCollum—

What's a few dollars between friends?

WELL, now, you can believe me when I say a debt of just a few dollars can cost you the best friend you ever had. And yet, if you meet all your obligations promptly, you can have friends wherever you go. So you may be interested in my plan whereby you can bring all your accounts up-to-date. $50 to $1,000 can be spread over 1 or 2 years at low interest. Seaboard Loan Corp., 12 Pryor St., S. W.

MONEY
ON your car, furniture, indorsements.
ADAIR-LEVERT, INC.
408 Atlanta National Bank Bldg.
Ala. and Whitehall Sts.

Low Rates Easy Payments.
BORROW YOUR NEEDS.
PEOPLES LOAN.
Est. 1919. 36 Peachtree Arcade.

LOANS—$50 to $1,000. Hartsfield Co., Inc., 6 Pryor St., S. W. WA. 5460.

LOANS, $50 to $1,000. Southern Discount Co., 220 Healey Bldg. WA. 4122.

COMMERCIAL AUTO LOAN CO.
113 Spring St., Cor. Poplar St.

FINANCIAL

Financial 57

AUTO LOANS
8% Interest
NO FEES—NO EXTRAS

APPROXIMATE LOAN VALUES

	1936	1937	1938	1939	1940
Ford	$200	$300	$400	$500	$600
Chevrolet	225	325	425	550	650
Plymouth	225	325	425	550	650

Loans on Any Make, Year or Model
NO ENDORSERS
Immediate Service—No Returning

Aetna Auto Finance Co.
Spring at Harris, Ground Floor Corner

CONFIDENTIAL loans up to several hundred dollars—simplified method.
Community Loan & Investment Corp.,
83½ Broad St., N. W., Second Floor.
41 Marietta St., Cor. Forsyth St.
96 Alabama St. Connally Bldg.

LOCAL LOAN & THRIFT CORP.
210 RIALTO BLDG. JA. 0816

UNIVERSAL AUTO LOAN CO.
183 Spring, N. W., Cor. Carnegie Way.

Salaries Bought 61

UP TO $50
IN FIVE MINUTES
Just Your Signature
POPLAR FINANCE CO.
OPP. OLD POST OFFICE
81 POPLAR ST., N. W.

MONEY
NO COLLATERAL
NO ENDORSERS
NO MORTGAGE
Applications Taken by Phone—WA. 5369
TWO TWELVE NU-WAY P'TREE ARCADE

SALARY INVESTMENT CO.
$5 to $50—No endorsers. 213 Grant Bldg.

$5—DAVIS FINANCE CO.—$50
72 FORSYTH ST., N. W.

LIVESTOCK

Baby Chicks.

FALL CHICKS—Write SCHAFFNER Farm & Hatchery, 249 Peters St., Box F.

FOR good chicks, see Blue Ribbon Hatchery, 215 Forsyth, S. W., MA. 1271.

HUSKY chicks as hatched or sexed. Ga. State Hatchery, WA. 7114. 128 Forsyth.

Cows

FRESH, young milk cows, first calves, also pair draft mares. Can be seen my farm. Emory University, Walter T. Candler, WA. 3970.

Dogs

FOR KENNEL DIRECTORY service call H. G. Hastings, WA. 9464.

Goats

2 DOES and 1 buck, wagon and set of harness. MA. 7950.

Wanted—Livestock

WANTED—To trade heavy horse and cow for good mule. HE. 4008.

MERCHANDISE

Miscellaneous for Sale 70

WHY PAY MORE?
November Specials

A 10 Radiant Gas Heater....$8.50
4-Foot Cloth-Covered Tubes for Gas Heaters......60c
4-Foot 3-8" Copper Tubes for Gas Heaters............70c
4-Foot 5-8" Aluminum Tubes for Gas Stoves......$1.40

A COMPLETE stock of radiator valves, pipes and fittings for your heating requirements at low prices.

PICKERT PLUMBING SUPPLY CO.
Wholesale and Retail
197 Central Ave.

Asbestos Roof Coating, 50c Gal.
PAINT, $1.00 PER GAL.
ROOFING, $1.00 PER ROLL
CALCIMINE, 6c LB.
Carload Wire Fencing, Sash, Frames, Doors, Wallpaper, Wheel Barrows.
JACOBS SALES COMPANY
45-47 Decatur St., S. E. WA. 2876.

ELECTRIC drink boxes; refrigerators, apt. size; deep and shallow well water systems; gas ranges, all guaranteed rebuilt. Terms if desired. Commercial Refrigerator Service, 252 Marietta St., MA. 7710.

TYPEWRITERS JUST OUT OF PAWN. 3 REMINGTONS, $12.50; 2 Underwoods, $21.50; one L. C. Smith, $15.50; one Royal, $25; one Royal, new condition, $45.
CITIZENS LOAN ASS'N.
195 Mitchell St. WA. 7911.

OFFICE FURNITURE—We have many good values in new and used office furniture at our warehouse at 47-49 North Pryor street.
Horne Desk & Fixture Co.

WRECKING
550 COURTLAND ST.—Doors, windows, fine l. l. lumber. Approximately 15 sq. slate, etc.

NEW high-grade framing, $22.50; also frames, doors, windows, oak, pine flooring, siding, cheap for cash. Willingham Lbr. Co., 2114 Piedmont. VE. 5357.

NEW AND USED OFFICE EQUIPMENT
NEW Victor Visible Equipment.
Used Acme and Kardex Visible.
OFFICE OUTFITTERS, INC. MA. 8690.

More Rugs—Bigger Values
THE RUG SHOP. 137 MITCHELL ST.

ELECTRIC refrigerator, guaranteed A-1 condition, $27.50. Electric ranges, $20. Thomas L. Barber Co., 930 W. Peachtree.

525 MEN'S unredeemed suits, overcoats. Special at $3.95, $5.95, $7.95. Newest styles. Bell Loan Office, 205 Mitchell St.

SPECIAL sales famous Cole's gas circulator, 2-3 room size, $4.50 down, $2.25 per month. Lewis Appliance Co.

NEW 1940 FRIGIDAIRES IN ORIGINAL CRATES. GREATLY REDUCED PRICES. HIGH'S, 4TH FLR. WA. 8681.

2 BEAUTIFUL fur coats, new condition, real bargains. Citizens Loan Ass'n., 195 Mitchell St., WA. 7911.

STORE, restaurant and office fixtures bought and sold. AL LEVY & CO., 105 S. Pryor St., WA. 7378.

375 UNREDEEMED suits and overcoats, $3.95-$9.95. Dobbs Jewelry & Loan, 133 Whitehall St.

RELIABLE BAND-ORCHESTRA INSTRUMENTS. RITTER'S, INC., 46 AUBURN AVE.

GUAR. USED RADIOS $4.95 UP. HIGH'S FOURTH FLOOR.

BUILDING material for sale. Wrecking yard, 267 Foundry St., N. W. JA. 4291.

KELVINATOR, apt. size. Like new. Sac. Major Appliance Co. WA. 4441.

USED TIRES—ALL SIZES—50c UP. King's Village. 309 Decatur, JA. 6930.

SINGER elec. console, almost new. Sewing Mach. Shop, 167 W'hall. WA. 7919.

SHEETING, draperies, bed ticking, curtain net. Barg. Mill-End Store. 72 Ala.

BARTELL'S ARMY STORE. TENTS, COTS, TARPAULINS. JA. 0377. 80 ALA.

NEW Thor washer at big discount. Lewis Appliance Co., 255 P'tree. MA. 6017.

NFED cash, sacrifice $90 Singer vacuum cleaner cheap. VE. 3880.

$69 CIRCULATOR, $18; GAS AUTOM. WATER HEATER, $20. MA. 1917.

BARGAIN in electric refrigerator and gas range. DE. 5789.

BARGAINS in used radios, elec. refrigs. King Hardware Co., 52 P'tree. WA. 3000.

GAS Radiant heaters. AAA Plumbing Co., 181 Edgewood Ave.

RUGS 6x9 Armstrong, $1.98; bargains new, used furniture. Cooper's, MA. 0440.

CAPEHART phonograph-radio, $140.50 up, exclusively at Cable's, 235 P'tree.

INTERNATIONAL time recording clock, semi-automatic, $35. 36 Alabama St., S.W.

MERCHANDISE

Coal and Wood 71

RED ASH med. lump, $7 ton; ½, $3.75. 1 bundle kindling with each sack of coal. Hardaway, VE. 8815.

JELLICO best Red Ash, ¼ t., $2.10; ½ t., $3.70; $6.75 ton in 2-ton lots; 3 large bags, $1. Free kindling. JA. 8282 only.

BEST Ky. Red Ash coal, $7 ton, ½ T. $3.75, ¼ T. $2.10. MA. 7437.

Ky. Red Ash $7 per ton.
BUTLER COAL & FUEL CO. BE. 1678.

BEST prices on good coal, 3 bags $1. Free kindling. Putnal Coal Co. JA. 1015.

Radios 74

USED RADIOS, $2.75 UP
MAULDIN RADIO SALES, 25 Pryor, S.W.

Flowers, Plants for Sale 76

GIANT pansy plants, violas, perennials. Krueger, 3098 Lenox Rd., N.E., CH. 1898.

Household Goods 77

ONE practically new Norge electric range, table-top and all-porcelain, 4 burners on top, originally $109.50, for only $49.50. Terms.
BASS FURNITURE COMPANY,
150 Mitchell St. MA. 5123

DETROIT Jewel gas range, $6.50; dining table, extra leaves, 4 chairs, $15. 617 East Lake Dr., Decatur.

VICTORIAN dresser, chairs, platform rocker, old bed, love seat, sofa, mirrors and odd pieces. RA. 4432.

SECTIONAL bookcase, map, and wal. bedrm. suites. OK Storage, 521 P'tree, MA. 2120.

$1.95 DOWN puts a new elec. range, water heater in your home, 3 yrs. to pay. Ga. Power Co., Marietta St. WA. 6121

GOOD used furniture, reas. WA. 7721. CATHCART ALLIED STORAGE.

LARGE size Frigidaire, perfect condition. Will sell at sacrifice. VE. 9406.

GOOD coal and wood range for sale. 961 Fern St., S. E.

BEDRM. suite $22.50, apt. size gas stove $8.95. Little 5 Pts. Furn. Ex., WA. 3378.

GENUINE teakwood marble-top table, $19.95; 6x9 rug, $4.95. VE. 2537.

Musical Merchandise 78

SPINET PIANO—$325; Xmas delivery through piano club at $245 full cash value on old piano. JEWELL-BASKETTE PIANO CO., 54 Auburn Ave.

Typewriters, Ofc. Eqpt. 80

SPECIAL
RENTAL rates to students. All makes typewriters and adding machines sold, rented and repaired. Sale terms as low as $3 per month.
American Writing Machine Co.
67 Forsyth St., N. W. Phone WA. 8376.

TYPEWRITERS, adding machines and all kinds office machines and equipment, sold, bought, rented, exchanged. Terms. L. M. Deans, 56 N. Pryor, MA. 5852.

USED typewriters, adding mchs. cheap. Durrett's, 65 Pryor St., S. W. MA. 2997.

TYPEWRITERS for rent, all makes, $2 mo. Repairs reas. JA. 7444, VE. 3984.

Wanted To Buy 81

CASH FOR USED FURNITURE. WE BUY ANYTHING, SELL ANYBODY. WRIGHT-COLE FURN. CO. JA. 2699.

USED fixtures bought and sold. Highest prices paid for cafe fixtures. Atlanta Fixture & Sales Co., MA. 2224, MA 2225.

CASH for old silver, cut glass, pottery, vases, odd things of every description. Davids Curiosity Shop, 43 Peachtree St.

USED CLOTHING BUYERS
386 Marietta St. JA. 1315.

CASH GOOD USED FURNITURE.
BOWERS FURN. CO. JA. 4864.

CASH for used furniture at once. Union Furniture Exchange. MA. 7604.

CASH for old gold, silver. Time Shop, 19 Broad, N. W., near Peachtree Arcade.

CASH—USED FURNITURE OR STOVES. JA. 8800. ASK FOR PAUL.

HIGHEST CASH PRICES. GOOD USED FURN. HURT FURN. CO. HE. 6380.

ALL KINDS GOOD USED FURNITURE. Seidel Furn. Co., 255 Peters. WA. 4389.

WE PAY highest cash prices for good used pianos. HE. 3237.

SEWING machs. bought, repaired, rented. Sewing Mch. Shop, 167 W'hall. WA. 7919.

GOOD sewing machines, pay highest prices. Bass Furn. Co., MA. 5123.

Moving and Storage 84

LOADS or part to Montgomery, Jackson, Miss., Vicksburg or New Orleans, Nov. 14th to 16th. WA. 1412.
CONSOLIDATED VAN LINES.

Clark's Transfer Service
$1.00 PER ROOM up, white drivers, closed vans. JA. 3461-2. Any time.

TUMLIN TRANSFER. 4 large vans. All exp. white help. Reasonable rates. WA. 0421 or JA. 8358. Call any time.

FLINCHUM Transfer, former A. C. Britt. Large van, satisfaction guar. RA. 4311.

EMPTY vans going, returning, all southeastern states. A. C. White, 414 Edgewood.

ROOM FOR RENT

Rooms With Board 85

PENN AVE., LOVELY CORNER ROOM, WITH PRIVATE FAMILY. BEST ACCOMMODATIONS. BALANCED MEALS. HE. 0682.

625 LINWOOD, N. E. ROOMMATE YOUNG MAN; WARM, COMFORTABLE HOME. GOOD FOOD. REAS VE 2355.

963 PONCE DE LEON, APT. B-6. LOVELY STEAM-HEATED ROOM, TWIN BEDS, BUSINESS GIRLS. VE. 9431.

967 JUNIPER—Nice large room, pri. bath, excel. meals and service. Business people; also vac. 1 gentleman. HE. 2810.

91 AVERY DR., ANSLEY PK., MOST ATTRACTIVE RM., YOUNG MAN, CONNECTING BATH. HE. 4625.

1745 PEACHTREE, large room, private bath; new furniture; also room, semi-pri. bath; delicious meals. HE. 1302.

1136 PONCE DE LEON AVE.— Front bedroom, all modern conveniences; good meals. HE. 6064.

1720 PEACHTREE, LOVELY ROOMS FOR COUPLE OR YOUNG LADIES. REAS. EXCELLENT MEALS. HE. 5906.

194 14TH—RMMATE YOUNG MAN, PRIVATE SHOWER BATH, ALSO LARGE DOUBLE ROOM. HE. 3608.

59 11TH, N. E.—Nice room, conn. bath, good ht., excel. meals. Reas. VE. 8957.

1393 PEACHTREE AT 17TH, LRG. RM., TWIN BEDS, CONV. BATH. HE. 2831.

LOVELY FRONT ROOM, STEAM HEAT. Business people. Reas. Refs. DE. 0822.

PRIVATE HOME, WHOLESOME MEALS. REAS. MA. 1917. 409 PARK, S. E.

N. E., ATTRACTIVE room, new furniture, adj. bath, heat, $25. WA. 9172.

1490 PEACHTREE. Lovely double room, adj. bath, also single. VE. 5394.

1246 P. DE LEON—Attrac. rm., priv. bath, for 2. Other vacs., $20, $25. DE. 1913.

785 PIEDMONT Ave., most attractive room, business people. Reas. VE. 6486.

951 PIEDMONT, well-heated rooms, newly decorated, twin beds. VE. 6967.

1124 COLQUITT—Little 5 Points, lovely rm., best meals, reas. MA. 9539.

1447 PEACHTREE—Lovely upstairs room, conn. bath, twin beds. HE. 4709.

184 W'MINISTER DR. Dble., single rm., conn. bath, bus. people. HE. 5883.

2 GENTLEMEN share 2-room suite; private bath, steam heat. VE. 7923.

2240 PEACHTREE, roommate young lady, twin beds, adj. bath. HE. 0886.

LOVELY room in N. S. priv. home. Auto. hot water, heat. HE. 2856-J.

HE. 3561—LARGE RM., TWIN BEDS, CONN. BATH. STEAM HEAT.

2-ROOM cottage; also rm., conn. bath. 818 Springdale Rd. DE. 4714.

1197 PEACHTREE vac., gentleman, heated garage apt., auto. hot wat.. HE. 4181

ROOM—Large closet, good heat, balanced meals. VE. 4640.

WHITE House, 203 North Ave., N. E., VE. 4588. Homelike, good meals, $5 up.

ALL conveniences, rates reasonable. 166 Ponce de Leon Ave. VE. 9196.

34 P'TREE CIR. at 15th. Young man; twin beds, adj. bath. HE. 4345.

Hotels 87

GRAND HOTEL—75½ Pryor, N. E. JA. 6700. Outside rms. $3-$4 sgl.; dbl. $5-$7.

Hotels—Colored

HOTEL MACK—30 rms., gas heat, $1 up. Service bells, Beautyrest mattresses, free parking. 548 Bedford Pl., N. E., cont. of Fort St. VE. 8921, Atlanta, Ga.

Rooms—Furnished 89

WYNNE Apt. Hotel—Room, bath $1 day, $5 week, hotel service. Also apts. $10 week. 644 N. Highland, N. E., HE. 4040.

ROOM FOR RENT

Rooms—Furnished 89

551 PONCE DE LEON HOTEL—VE. 4761. Private bath, tele. and other hotel service. Single $30-$35 mo. $9 wk.

EMORY SECT.—Rm., pri. ent., bath, auto. heat, hot water; gentleman. DE. 8557.

VA.-HIGHLAND section. Pri. new home, twin beds, gas heat. Auto hot water. Quiet. 928 Los Angeles Ave., N. E.

732 BONAVENTURE, N. E., nicely heated rm. with or without kitchen priv.; conv. to car. VE. 4487.

NEAR PIEDMONT PARK—Large, attractive room, all conveniences. Reas. HE. 2485-W.

1309 N. MORNINGSIDE DR.—Nice rm., pri. bath, shower, near car. VE. 3075.

908 PIEDMONT—Bus. couples, double or twin beds; semi-pri. bath. VE. 5465.

716 PENN AVE.—Lovely room, private lavatory, convs., gentlemen. VE. 8068.

LITTLE 5 PTS.—Large single rm., convs., busi. people, garage. DE. 3995.

NEAR Sears, large rm., twin beds, heat, carline, reasonable. VE. 2368.

EMORY SECT.—1 or 2 bedrms., priv. bath, privilege liv. rm. DE. 8546.

PRIVATE N. S. home, attrac. front rm., priv. bath, gentleman, gar. CH. 1867.

905 P. De L.—Semi-priv. bath, steam ht. Twin beds, contin. hot water. VE. 6051.

1161 P'TREE, N. E.—2 FUR. ROOMS, CONN. BATH. HE. 9358.

594 SEMINOLE, nicely furn. front room, heat, hot water. WA. 3136.

N. S.—Comfortable hted. rm., pri. bath, auto. hot water, gar. HE. 2130-J.

ANSLEY PARK, downstairs room, private bath, near bus. VE. 6158.

EMORY SEC.—Rm., pri. ent., bath, auto. heat, hot water; gentleman. DE. 8557.

10TH ST. sec. Wanted, gentleman for roommate in lovely apt. VE. 4936.

NEAR Sears; front room; heat, private home. Business people. VE. 8276.

Rooms—Fur. or Unfur. 91

691 DURANT PL.—Clean, comf. bedrms., stoker heat, G. E., $35 up. VE. 4615.

Hkpg. Rooms Furnished 94

728 SPRING ST., N. W. BILTMORE SEC. 1, 2, 3 RMS., GAS, LIGHTS, ELEC. REF., H. WATER, PHONE. $5, $6, $7.

557 GREENWOOD—Front apt., adj. bath, steam heat, hot water, Frigid., adults. VE. 2735.

1160 DEKALB AVE.—2 conv. rms., hot water, everything furn. Reas. MA. 4235

LIGHT HOUSEKEEPING APTS. HOT WATER, GAS HEAT. MA. 0475.

2 UPPER medium rooms, bath, cooking, heating gas, lights, reas. RA. 7888.

3 ATTRACTIVE APTS., TELEPHONE AND LIGHTS FURN. MA. 9980.

631 W P'TREE—Large cor. rm., k'nette., heat; adults; refs. HE. 4197-J.

INMAN PK.—2 ROOMS, PRIVATE HOME, FURNACE HEAT. WA. 5967.

Hkpg. Rooms Unfur. 95

DECATUR—2 rms., lights, hot water, phone furn. Couple. DE. 6719.

3 ROOMS, KITCHENETTE, PRIVATE BATH, RA. 3048.

EAST POINT—3 large rooms in private home with couple. CA. 4611.

Hkpg. Rooms Fur., Unfur. 96

NICE, quiet bedroom, cooking privileges, all conveniences. JA. 7345-R.

REAL ESTATE—RENT

Apartments—Furnished 100

ON THIRTEENTH STREET near Peachtree street we have a nice two-bedroom apartment, furnished nicely. Call Mr. Silvertooth. WA. 5477. Rate $50.00 per month.
ADAMS-CATES CO.

ATTRACTIVE combined living and bedroom apt. with kitchen, Frigid., innnerspring mattress; near P'tree and Ponce de Leon; gas, lights, plenty hot water furnished. Ideal for business couple. $7.50 per week. 553 Courtland. VE. 8831.

276 9TH ST., N. E.—Clean k'nette apt., auto. heat, gas, lights, bath, working couple. VE. 1210.

744 PONCE DE LEON, 2 rms., k'nette., elec. refrig., heat, gas, lights, water. VE. 5232.

804 LEE, S. W.—4-rm. apt., comp. furn., pri. ents., no objection to children. RA. 8237.

DECATUR, close in; hot water, lights & elec refrig., $22.50. 213 Hillyer Place. DE. 3957.

521 BLVD., N. E.—3 and 4-rm. apts.; redecorated. Elec. Ref. Mgr., Apt. 12.

DRUID HILLS—Fully equipped effic'y. Business people; compl'ly pri. DE. 7908.

674 WASHINGTON—3 lovely rms.; everything furnished. Phone MA. 5779.

Apartments—Unfur. 101

ATTRACTIVE APARTMENTS FOR IMMEDIATE POSSESSION. SEE THESE BEFORE YOU DECIDE.

180 13th Street, N. E.
Living room, bedroom, kitchen and bath $32.50

1140 Piedmont Ave., N. E.
Living room (with Murphy bed), large bedroom, dinette, kitchen and bath. Large porch. Redecorated. Call Mr. Silvertooth. $45.00

ADAMS-CATES CO.
Hurt Bldg. WA. 5477

NEW
5-ROOM APARTMENTS
CONSISTING of living room, dining room, kitchen, two bedrooms, tile bath.
3521 PEACHTREE RD.
(At Lenox Rd.)
ADAMS-CATES CO.
HURT BLDG.
Mr. Cates Jr. WA. 5477

DRIVE out today to 2640 Peachtree Road, just across the street from Christ the King Church.—If you want a 5-room unit that is really nice, we have it for
$75.00.
THE apartment has 2 bedrooms, living room, dining room, closet space, modernly equipped kitchen and screened front porch.
Call Jim Whitten Jr., WA. 0636.
RANKIN-WHITTEN REALTY CO.

SOLID COMFORT
390 N. HIGHLAND—Liv. rm. with Mphy bed; bedrm, dinette, k'nette, porches, $35-$37.50. Res. Mgr., Apt. 9, WA. 2447.
937 PIEDMONT—Beyond 8th St., efficiency, $25; 2 bedrm, $42.50. Stove, gas heaters, elec. refrig. A nice place to live.
C. G. AYCOCK REALTY CO., WA. 2114.

933 Euclid, eff., $30.: bedrm. apt.	$37.50
957 Euclid, 3-r., Dec. 1.	$25.00
390 N. Highland, 4-r.	$35-$37.50
937 Piedmont, eff., $25; 5-r.	$42.50
500 Parkway, No. 2, efficiency	$27.50
Alleghany St., S. W., 5-r.	$42.50
398 Parkway, 5-6-r.	$35-$50.00

C. G. AYCOCK REALTY CO., WA. 2114

790 MYRTLE STREET, N. E.—Excellent location. Apartment No. 5, corner apartment, 4 rooms, complete bedroom. Murphy bed in living room, stove and electric refrigerator. Completely redecorated. $45. Call WA. 9511. Draper-Owens Co.

2214 Peachtree Rd., 5 rooms.
G. G. SHIPP
Office, WA. 8372; Res., BE. 1534.

160 10th St., N. E., No. 12, 3 rms.	$32.50
1166 Va. Ave., N. E., No. 3, 6 rms.	$55.00
940 P'dmt., No. 7, 3 rms.	$42.50
146 7th St., No. 1, 6 rms.	$55.00

CHAPMAN REALTY CO. MA. 1638

1327 PEACHTREE—Atlanta's best. 2 bedrooms, 2 baths.
Samuel Rothberg WA. 2253

781 BARNETT ST., N. E.—New bungalow apt., 4 rooms, bath, private entrance, heat, water, garage. Must be seen to be appreciated. Call VE. 4892.

3525 NANCY Creek Rd., N. W.—New 3-room apt., automatic heat, hot water, elec. refrigerator, elec. stove, garage, current furn.; bus. couple. CH. 5415.

WEST END—Newly renovated, entrance hall, liv. rm., bdrm., dinette, k'nette, bath, frig., auto. heat, air conditioned, $30. Call owner after 5 p. m. RA. 1248.

ATTR. 5-rm. apt., screened porch, gas steam heat, refrigeration, hot water, flower yard, gar., $67.50, Refs. WA. 5366.

REAL ESTATE—RENT

Apartments—Unfur. 101

3-RM. apt., priv., 642 Woodland Ave. Lights, gas, water fur., $26. Bus. couple preferred. MA. 6024, MA. 4536.

380 6TH ST., N. E. 3-rm. apt., screened porch, stove, refrig., ht. 1st floor. VE. 5470.

829 NORTH AVE., N. E.—3 rooms with bath, hot water, heat, garage, private entrance. Must be seen to be appreciated.

795 PONCE DE LEON PL., 1 bedr., refgn. furn., $40. D. L. Stokes Co., MA. 6370.

954 GREENWOOD AVE., N. E.—Apt. 2, 4 rms., $37.50. Wall Realty Co., MA. 1132

APARTMENTS of distinction. Briarcliff, Inc., 547 Peachtree. WA. 1394.

2251 P'TREE RD., 4 rms., porch......$50
SHARP-BOYLSTON CO. WA. 2929

904 St. Charles Ave., N. E., 4 rooms 40.00
Garlington-Hardwick Co. MA. 6213

ATLANTIC REALTY CO. owns nearly 600 units. For choice apts. call MA. 4651.

690 DURANT PL.—5 rms., sun parlor, redec., ht., jan. serv. VE. 0416.

Apts.—Fur. or Unfur. 102

TWO bedrooms. Most attractively furnished. Imm. poss.
Rothberg—WA. 2253

DRUID HILLS, 1288 North Ave., 3 rms., resident manager, Apt. 6, DE. 5135; WA. 6466.

PEACHTREE-Roxboro Rd. Large apt., steam heat, porches, yard. CH. 7929.

CLOSE-IN—Efficy. and 3 and 4-rm. apts. Unfurn., $20 up; furn. $25 up. VE. 6813.

680 JUNIPER—1 4-room apt., redecorated. Apply Apt. 8 or janitor.

Business Places for Rent 104

CLOSE-IN—60,000 sq. ft. Four-car trackage. Low rental.
Samuel Rothberg WA. 2253

970-72 MARIETTA ST., N. W.—30,000 square feet on ground floor and two nice stores. HE. 3031.

WILL build on close-in lot for tenant. Forrest & Frank Adair, WA. 2517.

Duplexes—Unfur. 106

JUST COMPLETED
3635 CANTRELL ROAD, N. E.—Beyond Buckhead—Half-block from Peachtree Rd. Upper duplex with 5 rooms, 2 bedrooms, full-size dining room, front and back screened porches. New gas stove, electric refrigerator, heat, hot water and garage furnished, $90.00. For appointment. Call WA. 9511.
DRAPER-OWENS CO.

MORNINGSIDE, 1332 Northview Ave., N. E.—Lovely 3 rms., newly decorated, pri. entrance, auto. heat, hot water, garage, 1 block car; business couple.

1462 COPELAND, S. W.—3 rms., k'nette, bath, hardwood floors, pri. ents., exc. condition. RA. 1095.

SYLVAN HILLS, 960 Byron Dr.—Brick, 3 rooms, bath, gar., porches, priv. ents, $23.50. Mason, RA. 1013, WA. 3954.

23 STANDISH AVE., Brookwood—4 rms., $40. Cheves Green, WA. 3050.

930 PARKWAY DR., AT PARK—5-rm. br., everything separate, $32.50. VE. 2990.

5 ROOMS, bath, heat, water, $37.50. 903 Drewry St., HE. 4677-R.

MORNINGSIDE—3 large rooms, heat, water, refrig., stove, bath, garage. VE. 1015.

LOVELY 5-room duplex, remodeled. 335 9th St., N. E., $35. VE. 1359.

Houses—Furnished 110

GROVE PARK—6 rooms, all conveniences except furnace. $40. BE. 1374-W.

Houses—Unfurnished 111

317 4th St., N. E., 8-r. and sl. porch.	$45.00
295 Parkway, No. 1, 5-r.	20.00
108 Georgia Ave., S. W., 8-r.	17.50
27 Gould St., Lakewood, 3-r.	10.00
107 Wellington St., S. W., 5-r. and sl. porch	32.50
827-A Norcross St., S. W., 3-r. dup.	15.00

C. G. AYCOCK REALTY CO., WA. 2114.

DECATUR—6 rms., Venetian blinds throughout, drapes in living rm., dining rm., inlaid linoleum in brkft. rm. and kitchen, hardwood floors, furnace heat, $50. DE. 7903.

NEW house, 6-rm. 2245 Fairhaven Cir. Near car line, school, stores. Big lot. Daylight basement with garage, gas furnace. $60. HE 4916.

903 ROSEDALE RD., N. E.—6-room brick bungalow, excellent condition. 949 Greenwood Ave., N. E., 6-room bungalow, just reconditioned. Owner. WA. 5862.

1092 BRIARCLIFF Pl., N. E. Cor Arlington. 6-room brick bungalow. Completely redec., $52.50. Cook and Green, WA. 5731.

348 ATLANTA AVE., S. E.—7 rms., 2 baths. furnace ht., serv. house. 4 gar. HUNTER REALTY CO. MA. 9860.

GROVE PARK—6 rooms, good condition, lights, water furnished. BE. 1875-W.

1 MILE Rosewell Rd., 3 or 6 rooms, furn. or unf., all convs. WA. 4952, WA. 2450.

Houses—Fur. or Unfur. 112

12 ROOMS, 4 baths, double garage, gas furnace, newly decorated; also 3-room cottage with bath. Family or high-class guest home, $125 per month. 1273 Peachtree.

Office & Desk Space 115

CHAMBER COMMERCE BLDG.
SMALL, large offices, $12.50 up. Lights, heat, janitor serv., furnished.
ALLAN-GOLDBERG REALTY CO.
AGENTS—WA. 1697

FINEST OFFICES IN THE SOUTH WITH COMPLETE SERVICE. APPLY 1314 RHODES-HAVERTY BLDG.

PRIV. OFFICES, DESK SPACE FURNISHED, PHONE, STEN. SERV. 16TH FL., 22 MARIETTA ST. BLDG., WA. 1693.

231 HEALEY BLDG.—Private offices, furn. or unfurn.; desk space. Mail serv.

THE VOLUNTEER BLDG.—For modern offices call WA. 0636.

REAL ESTATE—SALE

Houses for Sale 120

North Side

Value, Terms, Location
A RARE combination, but here it is in this pretty red brick bungalow with three large bedrooms, and plenty of closets. On a wide, slightly elevated lot, this home is located in the best part of Ansley Park—and, believe it or not, can be bought with a cash payment of only $650, and monthly installments much less than rental value. Act now—call Mr. West today, WA. 2226, or tonight CA. 2286.
STURGESS REALTY

NEW HOMES
WEST of Peachtree. Wooded lots, gas, water, sewerage; near transportation. Notes $38.50 to $57.00 per month, FHA plan. Charles Wheeler, HE. 4728, VE. 5211.

DRAPER-OWENS CO.
Realtors

THE TITLE TO YOUR HOME.
Have it searched and insured.
LAWYERS TITLE
INSURANCE CORPORATION.
We Sell HOLC Homes.
ADAMS-CATES CO.
Second Floor Hurt Bldg. WA. 5477.

MORNINGSIDE SEC.—New 5-rm. brick. FHA approved; $600 cash, $37.50 mo. Wade Browne, WA. 0100.

825 MYRTLE ST., N. E.—11-room frame, ideal for rooming house. Price $5,500. $500 cash will handle. Mayes, WA. 5217.

5-ROOM frame, furnace, convenient location, bargain; terms. WA. 3111.
HAAS & DODD.

RED BRICK, 6 rooms, near schools, churches, grammar and high schools. Bus line. VE. 6577.

$2,750. ONE block off Ponce de Leon. $250 cash, small notes. Best buy on North Side. WA. 1801, DE. 1109.

TRANSFERRED, $7,500 brick bung. Large lot, $4,500, terms. E. L. Harling, WA. 5620.

APTS., duplexes and houses for sale. 1810 Rhodes-Haverty Bldg.

PRETTIEST home on Stovall Blvd. Large wooded lot. WA. 0156.

NEW 6 and breakfast room, 2 bath brick. Particulars, WA. 7991.

Inman Park

7 RMS., good cond., furn., nr. everything; $450 cash, $31 mo. Weaver, JA. 0668.

East Atlanta

1421 METROPOLITAN AVE.—7-rm. brick duplex. A-1 condition. Nice lot. Bargain, easy terms. Owner, VE. 6696.

ONLY one hundred cash, balance like rent. Owner, JA. 2760.

South Side

7-RM. face brick home, Woodland Ave., FHA loan, MA. 1361, MA. 3278.

REAL ESTATE—SALE

Houses for Sale 120

Kirkwood

263 MURRAY HILL AVE., 7-room bungalow; good condition. $2,850. Samuel Rothberg, WA. 2253.

Grant Park

SACRIFICE.
NEW 5 rms., tile bath, just comp. $3,200.
6 ROOMS, all improvements $2,500
5 ROOMS, under construction.....$2,900
$200 cash will handle.
See Owner, WA. 5993.

Druid Hills

1690 NORTH EMORY ROAD—3 bedrms. W. H. Mahone. WA. 2162.

West End

CASCADE AVE—Two reconditioned brick bungalows. 3 bedrms., low price. Trimble B. Hughie, WA. 0100.

SEE the new home on Orlando St. Open daily. FHA terms. RA. 3412.

East Point

SEMMES PK.—Lots, all improvements, $225 to $325; terms. Warren, MA. 8116.

TO BUY or sell South Fulton real estate. COWART-NOLEN CO. CA. 2153.

TO BUY or sell South Fulton real estate. COWART-NOLEN CO. CA. 2153.

Decatur

OPEN TODAY
124 COVENTRY ROAD IN DECATUR
PONCE DE LEON HEIGHTS
BRAND-NEW 5 rooms, gas furnace, everything modern. See this and call owner. MA. 4591; nights HE. 1889-J.

IF IT'S FOR SALE OR RENT, we have it. WILLIAMS & BONE, DE. 3394. 148 Sycamore St., Decatur.

836 SYCAMORE DR., 5 rms., bath, mod.; $3,500, easy terms. MA. 0373, DE. 7737.

Lakewood Heights.

6-ROOM bungalow. 1809 Lakewood Ter., near schools and transportation. A bargain at $2,350.00. $125 cash, $21 per mo. Call Mr. O'Neil, MA. 1935.

YOU can still get home built in Heights Manor. Easy terms. MA. 8024.

Miscellaneous

BUY A HOME
HAVE THE TITLE EXAMINED and INSURED by
Atlanta Title & Trust Co.

Auction Sales 121

COLLINS AUCTION SYSTEM.
223 Mortgage Guar. Bldg. MA. 9377.

Brokers in Real Estate 122

ALLEN M. PIERCE REALTY CO.
Hurt Bldg. Main Floor. MA. 3349.

Farms for Sale 127

Improved Georgia Farms
WRITE for list. Atlanta Joint Stock Land Bank, 400 Trust Co. of Ga. Bldg.

Lots for Sale 130

BEAUTIFUL wooded lots, Beecher Hills, 80x260. Also choice building sites in Cascade Heights. Cascade Manor. Fully improved, ready to build on. Geo. L. Wilson, agent. RA. 1031.

BEAUTIFUL lots facing Springdale Rd., The By Way and Briarcliff. Very reasonable prices. WA. 1511.

WESTRIDGE PARK — Beautiful lots. — 60x200 to 250, $600-$700. RA. 7167.

LOTS $175 TO $600. ALL IMPROVEMENTS. FHA LOAN. CA. 2984.

FOR BEST selection North Side lots call Burdett Realty Co. WA. 1011.

SYLVAN HILLS—1675 Melrose Dr., east front; conv. school, church. RA. 9833.

GROVE PARK—Beautiful wooded lots, 50 to 75 ft. frontage. Call WA. 2472.

Property for Colored 131

SCOTTS CROSSING, 2 blocks River car line, 5-room house, excellent condition, easy terms. C. P. McMurry, WA. 9551.

NELSON ST.—6-r., new roof, paint and paper, $1,750. Moon, 424 Arcade, MA. 8962.

NEW Home, in Hunter Hills, easy terms, WA. 5862, 604 Candler Bldg.

3 TO 12 RMS., West Side and 4th Ward. Bell Realty Co. JA. 4728.

Sale or Exchange 134

SACRIFICE for cash or trade equity meat market fixtures on real estate. CA. 6965.

Suburban 137

STONE MOUNTAIN, GA.
$500—TWO old houses, about 5-acre lot fronting railroad, just outside the city limits. See Mr. Wells, at barber shop or call WA. 3585. Dolvin Realty Co.

4-RM. cottage on East Constitution Rd., off Macon Hwy. 42, 8 miles out, 3-acre tract, gar., chicken run, branch, lights, $1,400, $250 cash, $20 mo. CH. 6114. Mr. Keith, MA. 1933.

16 ACRES, bold stream paved road, near Redan DE. 4211.

3 ACRES, Lake Forrest Dr., $800. Terms. McKinnon, CH. 3245. McGee, WA. 3680.

FOR RENT—Nice cabin on private lake, 11 miles out; convs. JA. 7872.

Wanted Real Estate 138

WE SELL homes, farms, business properties, vacant lots, anywhere in Ga. or adj. states. For quick, satisfactory results, see or write us. Johnson Land Co., Haas-Howell Bldg., Atlanta, Ga. MA. 3132

WE CAN HELP YOU.
CONSULT with us on your sales, loans and insurance problems. Mr. Barber, WA. 1971.

HAVE clients for well-located, modern, Northside homes, preferably 3 bedrooms, 2 baths. If you want to sell call Sturgess Realty, WA. 2226.

WE WANT GOOD LISTINGS
FOR SALE, RENT OR EXCHANGE
JOHN J. THOMPSON & CO. WA. 3935.

LIST YOUR PROPERTY WITH US FOR LEASE OR SALE.
D. L. STOKES & CO. MA. 6370.

NEED suburban farm income, homes. John Low Smith, 402 Arcade. JA. 4456.

LISTINGS, N. Fulton and Buckhead property. Geo. P. Moore, CH. 6122.

WANT So. Fulton acreage, near Highway 42. Box G-52, Constitution.

AUTOMOTIVE

Used Autos for Sale 140

Buicks

1938 BUICK Special 4-dr. de luxe sedan, nearly new whiteside tires. This car is extra clean in every way; will sell at bargain or trade. Patrick, CR. 2546.

SOUTHERN BUICK CO., INC.
EASY TRADES. JA. 1480.

Chevrolets

WE HAVE plenty of late model 1940 Chevrolets, all body types and colors, also 1939 models that have been traded in by private owners—some have less than 1,700 miles and prices range from $495 to $725. If you want new car performance at used car prices on Chevrolets see us.

JOHN SMITH COMPANY
530-40 W. Peachtree St., N. W.

DOWNTOWN CHEVROLET CO.
329 WHITEHALL ST. MA. 5000

For Best Buys in Used Cars.
East Point Chev. Dealer, Inc. CA. 2107.

Answers To Constitution Quiz

Below are the answers to the quiz printed in editorial page.

1. John Cobb.
2. Sir-kit.
3. Up.
4. Tokyo.
5. Harvard.
6. Spanish.
7. In 1884 (Cleveland vs. Blaine).
8. Unemployment Compensation.
9. B'way.
10. The Duke of Marlborough.

Today's Common Error.

Do not use incongruous metaphors, as: "By putting in fresh oil we nipped the hotbox in the bud"; say, "prevented the hotbox."

AUTOMOTIVE

Used Autos for Sale 140

Chevrolets

'39 CHEVROLET Master de luxe, $395. Easy terms arranged. O. J. Davis, JA.3177.

5 1940 CHEV. de luxe 2-doors, radio. R. & H. Used Cars, Inc., MA. 7627.

1937 MASTER Chevrolet coach; A-1 condition throughout. CA. 4752.

FIVE 1940 CHEVROLETS, $550 UP. Manning Car Co., 263 Spring. WA. 6749.

Chryslers

SOMMERS used cars are better. Cost no more. Harry Sommers, Inc., JA. 1834.

Fords

I HAVE one 1935 and one 1939 Ford convertible coupe. Will give good deal on either. Call Wallace, 1771 Wade Ave., WA. 3297.

1939 FORD Station Wagon. Special. FROST-COTTON. 450 Peachtree St. MA. 8660.

'29 FORD coupe, new motor $65. Huggins, 383 West Peachtree. MA. 8697.

1934 FORD de luxe coupe, $135. H. D. McCLURE, 240 Whitehall. MA. 6586.

1937 FORD coach, rad., htr., $295. NORTHWEST AUTO SALES, VE. 2887.

MUST dispose of 1939 Ford "60" tudor at a sacrifice. Call Morris, MA. 1577.

'36 FORD tudor, Washington blue, $185. Atlanta Motors, 27 Courtland.

10 1940 FORDS, special price. 116 Spring St., S. W., opp. Sou. Ry Bldg.

1937 FORD Tudor .... $175 Lane Dolvin Motors, 75 Forrest. MA. 2941.

Oldsmobiles

1936 OLDSMOBILE 4-door trg. sedan, trunk. Must sell. JA. 4993, RA. 1789.

Packards

1940 PACKARD '6' Coupe, radio, heater, white side tires. Driven 4,200 miles. Special price or good trade for 5 pas. car. Roddenberry. HE. 1650.

1935 PACKARD SEDAN, RADIO, $165. Campbell's, 75 Cain St., N. E. WA. 4684

Plymouths

1936 PLYMOUTH de luxe sport coupe; rumble seat with the original black paint that looks like new; 4 practically new tires, upholstery unusually clean. One of the cleanest cars to be found anywhere. Can be bought for $225 with $45 cash and $15.95 per month. Call Jack Towns, RA. 9523.

1939 PLYMOUTH de luxe coach. Car like new. Price $575. DE. 5711.

1939 PLYMOUTH de luxe 2-door; spotless throughout. J. C. Purcell, DE. 5913.

Pontiacs

DIXIE PONTIAC COMPANY. 126 W. Court Sq., Decatur, CR. 2616.

1938 PONTIAC "6" de luxe 2-d. trg. $395. Earl Pontiac Co., 489 P'tree, JA. 3303.

Studebakers

1938 STUDEBAKER Commander 6 de luxe 4-door cruising sedan, overdrive, lustrous black finish, new Firestone tires, splendid mechanically. $445. Easy terms. YARBROUGH MOTOR CO. 547 West Peachtree. HE. 5142.

1935 STUDEBAKER Six 4-door sedan; trunk; good condition; $20 down, 12 notes at $11.80. 710 Clifton Road, S. E.

Terraplanes

'36 TERRAPLANE coupe; A-1 cond., new tires. Special price. BE. 9198.

1937 TERRAPLANE 2-door, perfect cond., $245. 292 W. P'tree at Baker. WA. 9833.

Miscellaneous

SEE me before you buy or sell. Hall Motors, 231 Spring, N. W. WA. 2263.

$10 DOWN, $2.50 weekly. We finance our own notes. 268 Edgewood Ave.

GOOD cars, $10 down, $2.50 per week. See Lockett, 362 Edgewood Ave.

Auto Trucks for Sale 141

TRUCK BARGAINS

'31 Chevrolet coach	$ 45
'33 Chevrolet ½-ton pickup	85
'37 Ford cab, dump body	275
'38 Studebaker sedan, overdrive	395
3 Intern. with dump bodies, $350 to	$525

25 Others. Trade and Terms. International Harvester Co. MA. 4440.

WILL pay cash for late model 1½-ton stake body truck, preferably Ford. Mr. Herrly, JA. 8567.

1935 FORD PANEL, $175. EAST POINT FORD DEALER, CA. 2166.

BY owner, '40 Chevrolet sedan delivery; 3,100 miles. HE. 6931-J.

G. M. C. 1½-ton, stake body, duals, $245. Gen. Motors Used Trucks, 231 Ivy St.

Auto Trucks for Rent 142

HERTZ Truck Lease Service—Latest model trucks. Adequate ins. 40 Auburn Ave. WA. 8080; 80 Cain, N. E., WA. 4590.

BELLE ISLE U-DRIVE-IT SERVICE HAS A TRUCK OR CAR FOR EVERY OCCASION. 105 PRYOR ST. WA. 3328.

Trailers 157

DISTRIBUTORS NATIONAL AND SILVERMOONS H. & H. TRAILER SALES. NEW AND USED. 2747 BANKHEAD HIGHWAY, U. S. 78.

VAGABOND—Exclus. dist., sales, serv. Atl. Trailer Mart, 310 P'tree, WA. 9135.

SCHULT distributors, new, used; terms. Burns Trailer Mart, Ivy and Baker Sts.

Wanted Automobiles 159

GET TOP PRICE Sell your car or equity to EVANS MOTORS-MERRY-GO-ROUND 119 Ponce de Leon. VE. 0776

WANTED—Cheap used, wrecked or JUNKED cars. JA. 1770.

CASH—Used cars. New Co. "West End Mtrs.," 555 W. W'hall, W. End. RA. 6181.

CASH FOR CLEAN USED CARS, C. E. FREEMAN, 27 BAKER ST., WA. 7223.

WANTED TO BUY—Ford or Chevrolet. Any body type. JA. 1635.

PAY cash for late model car from owner. Austin Abbott, 266 P'tree, WA. 7070.

Automotive

1935 PONTIAC
CLEAN $145
BOOMERSHINE'S
425 Spring St. JA. 1921

'40 Studebaker Champion 2-Door, 14,000 miles $595
J.L. BRISCOE & CO.
80 FORREST AVE. MA. 1173

UNUSUAL BARGAINS
'40 Studebaker Champion sedan $595
'40 Mercury sedan 795
'40 Ford sedan 585
'40 Chevrolet del. sed. . 645
'40 Nash del. sedan 695
'39 Chrysler sedan 645
'39 Ford de luxe coupe 495
'38 Ford convert. sedan 395
'38 Ford convert. coupe 395
'36 Ford de luxe sedan 245
Many More—Trade—Terms
EVANS MOTORS
Merry-Go-Round
119 Ponce de Leon VE. 0776

Private Lives By Edwin Cox

Weather

Information and Forecasts Supplied by U. S. Weather Bureau.

MONDAY, NOV. 11, 1940.
SUN AND MOON FOR TODAY.
Sun rises 6:07 a. m.; sets, 4:37 p. m.
Moon rises 2:53 p. m.; sets, 2:56 a. m.

ATLANTA—One year ago today (Monday, November 13, 1939), mostly cloudy. High 64, low 44.

U. S. WEATHER BUREAU REPORT
Observations at 6:30 p. m. (Central Standard Time).

ATLANTA, Ga., Nov. 10. City Office Record.

Highest temperature	54
Lowest temperature	46
Mean temperature	50
Normal temperature	54
Precipitation in past 24 hours, inches	.22
Total precipitation this month, ins.	1.30
Excess since 1st of months, inches	.46
Total precipitation this year, ins.	36.47
Deficiency since January 1, ins.	5.06

WASHINGTON, Nov. 10.—(AP)—Weather Bureau records of temperature and rainfall for the 24 hours ending 8 p. m. in the principal cotton-growing areas and elsewhere:

STATION—	High	Low	Precipitation.
Atlanta, rain	55	47	.26
Alpena, cloudy	46	38	.10
Asheville, rain	55	47	.26
Atlantic City, clear	56	41	.00
Birmingham, cloudy	62	49	.60
Boston, pt. cloudy	50	34	.00
Buffalo, cloudy	52	34	.00
Burlington, cloudy	41	24	.00
Chicago, rain	50	42	.09
Cincinnati, rain	54	43	.12
Cleveland, rain	52	38	.08
Denver, cloudy	32	31	.44
Detroit, cloudy	50	42	.11
Duluth, rain	34	29	.21
El Paso, clear	60	52	.00
Fort Worth, cloudy	67	52	.46
Galveston, rain	78	69	.66
Havre, cloudy	6	—14	.00
Jacksonville, pt. cloudy	78	44	.00
Kansas City, rain	55	46	0.4
Key West, clear	78	71	.00
Little Rock, rain	57	47	.05
Los Angeles, pt. cloudy	70	53	.00
Louisville, rain	57	48	.11
Memphis, rain	65	47	.11
Meridian, cloudy	73	60	.52
Miami, pt. cloudy	77	72	.00
Minn.-St. Paul, rain	40	35	.23
Mobile, rain	72	64	.33
New Orleans, cloudy	78	66	.10
New York, pt. cloudy	54	40	.00
Norfolk, cloudy	59	33	.00
Pittsburgh, cloudy	56	39	.00
Portland, Me., cloudy	45	22	.00
Portland, Ore., pt. cldy.	47	36	.02
Richmond, cloudy	62	32	.00
St. Louis, rain	53	43	.10
San Antonio, cloudy	75	55	.00
San Francisco, cloudy	62	42	.00
Savannah, cloudy	72	47	.00
Tampa, clear	77	58	.00
Vicksburg, cloudy	—	—	.00
Washington, cloudy	62	40	.00
Wilmington, cloudy	65	43	.00

GEORGIA: Occasional rain and mild today, clearing and colder in northwest portion tonight; tomorrow, clearing in southeast, fair and colder in north and west portions.

Florida: Partly cloudy, showers in extreme north portion today; tomorrow, partly cloudy, possibly showers east and south portions, cooler in northwest portion.

North Carolina: Occasional rain and mild today, clearing and colder in west portion tonight; tomorrow, clearing and cooler in extreme east, fair and much colder west and central portions.

South Carolina: Occasional rain and mild today; tomorrow, clearing and cooler extreme east portion, fair and colder in west and central.

Tennessee: Occasional rain, warmer in east and colder by night in west portion today, mostly cloudy and much colder tomorrow, with rain probably turning to snow flurries in east portion.

Louisiana and Mississippi—Occasional rains, colder northwest portion today; tomorrow, occasional rains, colder, much colder in north and west portions, cold wave in northwest portion.

Alabama—Occasional rains today and tonight, colder in northwest portion tonight; tomorrow occasional rains, colder north and west portions, much colder in extreme northwest portions.

Extreme Northwest Florida—Occasional rains tonight and tomorrow, colder in west portion late tomorrow.

Arkansas—Occasional rains with rain or snow in northwest portion, much colder by tonight with cold wave in northwest portion; tomorrow cloudy, light snow, colder, cold wave in east and south portion.

East Texas—Cloudy, rain in east portion today, with light snow in extreme north portion by tonight; much colder in interior today and colder on the coast by tonight; cold wave in north and west portions today or tonight; tomorrow cloudy, much colder in east and south portions.

Lester C. Ayer, High In Elks' Circles, Dies

PORTLAND, Me., Nov. 10.—(AP) Lester C. Ayer, 52, Portland, who in 1936 was grand esteemed loyal knight—third ranking national officer—of the Benevolent and Protective Order of Elks, died here today.

Automotive

1935 CHEVROLET
Pick-up $110
A. M. CHANDLER, Inc.
DECATUR, GA. DE. 3363

WANTED---2 SALESMEN
Due to the extreme acceptance of the 1941 Cadillac and Oldsmobile we will confidentially interview prospective salesmen who are not satisfied with less than $300 to $1,000 per month. We can prove these figures.
Harry Miley, Mgr. Used Car Dept.
CAPITAL AUTOMOBILE CO.
Opposite Biltmore Hotel

31 Believed Drowned In Boat Collision

Small Craft Sinks in Snow Flurry Off Newfoundland.

ST. JOHN'S, Newfoundland, Nov. 10.—(UP)—Thirty-one persons aboard the motor boat Garland were reported to have drowned tonight when the craft sank after colliding in snow flurries with the motor boat Golden Dawn in the three-mile strait separating Bell Island from Portugal cove on the mainland.

The Garland sank in three minutes, it was said.

Thirty-four persons were aboard her. Four of them were picked up by the Golden Dawn, but one died before reaching land.

Two of the victims were said to be women.

The collision occurred half way across the strait at 5:30 o'clock (Atlanta time).

Plane Crashes And Burns; 2 Bodies Found

Charred Papers in the Wreckage Indicate It Was Army Craft

CENTERVILLE, Ala., Nov. 10.—(AP)—An unidentified airplane crashed and burned 10 miles south of here tonight. Two bodies were removed from the wreckage and authorities sought a third.

Deputy Sheriff T. C. Cottingham said the plane was smashed to bits by the impact and caught fire immediately.

The two bodies were removed before the flames forced would-be rescuers away.

Cottingham said charred papers found in the wreckage indicated the plane was an army ship en route to Maxwell Field, Montgomery, Ala.

PLANE WHICH LEFT HERE IS OVERDUE

An Army operations officer at Candler field last night said an Army observation plane which left here at 3:47 o'clock yesterday afternoon was overdue at Maxwell field, Montgomery, Ala., and unofficial reports said it was down near Centerville, Ala.

The plane was piloted by Lieutenant R. R. Wilson and carried as passengers Lieutenant B. F. Avery and Private G. A. Catlin.

The operations office here reported the plane arrived here Saturday from Montgomery and that its passengers and pilot spent the night and yesterday morning here, taking off in the afternoon to return to the Alabama field.

Lieutenant G. M. Todd, operations officer at Maxwell field, said Wilson was stationed at Fort Riley, Kan.

No official word has been received to indicate the wrecked plane is the army ship, but unofficially it was believed to be.

Marietta Masons Will See Pictures

Special to THE CONSTITUTION.

MARIETTA, Ga., Nov. 10.—Slides, depicting scenes of activity among children of the Masonic Home in Macon, will be shown by Superintendent H. H. Dougherty at next week's meeting of the Marietta Order, it was announced today.

Next week's program has been designated as Masonic Home Night by local leaders, in the interest of welfare and activities of the Macon home.

Basketball teams from the home will come here in December for games with Marietta's two teams.

TAX EXPERT DIES.

CINCINNATI, Ohio, Nov. 10.—(AP)—John N. Wheatley, 88, nationally known railroad tax consultant, died today after a brief illness.

ALASKA INVADES DIXIE.

The student body of Huntingdon College at Montgomery, Ala., largest in the history of the Methodist girls' school, this year comes from 17 states and Alaska.

John W. Bush Is Dead at 83; Funeral Today

Former Warden of Alabama Prison Camp Succumbs in Hapeville.

John William Bush, 83-year-old retired farmer, died Saturday night at his residence at 3698 Atlanta avenue, Hapeville, after a long illness.

A native of Alabama, he was formerly warden of a county prison camp in that state.

In addition to his wife he is survived by three sons, E. A. Bush, of Hapeville; B. J. Bush, of Mobile, and F. C. Bush, of Atlanta, the latter being railroad engineers; a daughter, Mrs. Nancy B. Clay, of Atlanta, and two brothers, Mason Bush, of San Antonio, and H. G. Bush, of Montgomery, Ala.

Funeral services will be held at 2:30 o'clock this afternoon at the First Baptist Church of Hapeville. The Rev. Z. E. Barron will officiate and burial will be in West View cemetery. Brandon-Camp is in charge.

F.M. Trammell, Ex-Ambulance Driver, Is Dead

Funeral Services Will Be Conducted Tomorrow Afternoon.

Frank M. Trammell, 64, who was an ambulance driver for Grady hospital in the days when horse-drawn vehicles dashed through the streets to rush suffering people to the hospital, died yesterday morning at a private hospital. He resided at 581 Hill street, S. E.

Mr. Trammell was connected with the city-owned institution for many years. He had been ill for some time.

Funeral services will be conducted at 2 o'clock tomorrow afternoon at the St. Paul Methodist church, with the Rev. J. Lee Allgood and the Rev. R. L. Wood officiating. Burial will be in Magnolia cemetery, with J. Austin Dillon company in charge.

Surviving are his wife, five daughters, Mrs. Mark Burnham, of Savannah; Mrs. Van McKenzie and Miss Helen, Miss Harriett and Miss Martha Trammell, of Atlanta; two sons, Dan and James Trammell; six brothers, J. P., R. R., W. E., D. B., G. H. and J. L. Trammell Jr.; and 11 grandchildren.

Mrs. Wooddall Dies Here at 50

Mrs. O. A. Wooddall, 50, died yesterday afternoon at her residence at 1347 Lucile avenue, S. W., after an illness of four months.

Surviving are her husband; two daughters, Mrs. J. A. Murphy and Mrs. Sam Croxton; a son, C. M. Wooddall; father, Chester Waits, and six sisters, Mrs. Ethel Donehoo, Mrs. J. M. Carroll, Mrs. C. V. Burson, Mrs. J. L. Wallace, Mrs. O. R. Moyer and Mrs. L. C. Waits.

Rites will be held at 2:30 o'clock this afternoon at the Gordon Street Baptist church. The Rev. C. R. Stauffer will officiate and interment will be in West View cemetery, with the J. Austin Dildon Company in charge.

Mrs. J. D. Davis, Stockbridge, Dies

Mrs. J. D. Davis, of Stockbridge, died yesterday at the residence of her daughter, Mrs. W. O. Robey, at 1521 Rogers avenue, S. W.

Services are to be held at 2 o'clock this afternoon at Spring Hill with the Rev. Walt Holcomb and the Rev. R. A. Edmondson officiating. Interment will be in Burks cemetery at Stockbridge.

She is survived by three daughters, Mrs. Robey, Mrs. J. E. Bledsoe, of Stockbridge, and Mrs. D W. Donley, of Canton; four sons, J. J. Davis, of Stockbridge; J. F. and T. J. Davis, of Atlanta, and W. A. Davis, of Charlotte, N. C.; a sister, Mrs. J. L. Estes, of Atlanta; several grandchildren, and two great-grandchildren.

Beekman Winthrop Dies at Age of 66

NEW YORK, Nov. 10.—(AP)—Beekman Winthrop, 66, retired banker and governor of Puerto Rico from 1904 to 1907, died today after a week's illness.

Descendant of John Winthrop of England, who came to this country in 1630 and became governor of the Massachusetts Bay colony, Winthrop was secretary to William H. Taft, then head of the Philippines commission, and later a friend of the President, whom he served as executive secretary of the Philippine Islands and as judge of the court of the first instance.

Under President Theodore Roosevelt he became successively governor of Puerto Rico, assistant secretary of the treasury and assistant secretary of the navy.

Santa Barbara Feels Sharp Earthquake

SANTA BARBARA, Cal., Nov. 10.—(AP)—A brief, sharp earthquake jolted Santa Barbara at about 12:20 a. m. (Atlanta time) today, awakening hundreds of residents.

Authorities received no reports of damage.

P. J. Johnson, 60, Dies at Residence

Peter James Johnson, 60-year-old mechanic who had been a resident of Atlanta for 35 years, died yesterday morning at his residence at 475 Willard avenue, S. W.

He is survived by his wife, two daughter, Mrs. D. H. Tidwell and Miss Katherine Johnson; two sons, V. T. and Clifford Johnson, and three sisters, Mrs. W. B. Merritt, Mrs. A. W. Williams and Mrs. S. T. Lyle.

Funeral services will be conducted at the chapel of Awtry & Lowndes at 2 o'clock this afternoon by the Rev. Harold Shields and the Rev. Thomas Wofford. Burial will be in Greenwood cemetery.

M.A.Thomason To Be Buried At Rites Today

Atlantan Dies of Mysterious Injuries Received in Ludowici.

The funeral of Marvin A. Thomaston, 50, Atlantan who was killed under mysterious circumstances at Ludowici, Ga., is to be conducted at 2 o'clock this afternoon at Trinity chapel with the Rev. N. C. McPherson officiating. Interment will be in Sandy Springs cemetery.

Mr. Thomason died in a hospital of head injuries which Sheriff T. F. Chapman, of Long county, said were reported to have been inflicted with a blunt instrument Friday night. The sheriff is holding one man, listed as Jack Henry Williams, of Newnan, and is continuing his investigation, it was said yesterday.

The Atlantan, who lived at 35 Peachtree avenue, was working on construction of the army's antiaircraft firing center at Hinesville. He was employed here as a sewerage engineer by Fulton county but was on leave of absence.

Surviving are his wife; two sons, Marvin Jr., and Roy E. Thomason; his parents, Mr. and Mrs. T. T. Thomason; three sisters, Mrs. A. A. Burdette, of Moultrie, and Mrs. J. J. McMullen and Miss Corrie Thomason, of Atlanta.

L. R. Muse Dies; Last Rites Today

L. R. Muse, 54, veteran newspaper composing room worker who was employed at the Ruralist Press, died yesterday morning at the residence at 180 Luckie street after a brief illness.

He is survived by his wife; three daughters, Miss Elise Muse, Miss Frances Muse and Miss Mary McGahee, and one son, L. R. Muse Jr., of Atlanta.

A native of Savannah, Mr. Muse had lived in Atlanta for the last 18 years.

The funeral is to be conducted at 4 o'clock this afternoon at Spring Hill with the Rev. Henry H. Jones officiating. The body will be taken to Savannah for interment.

Mrs. C. K. Maddox Dies at Age of 77

Mrs. C. K. Maddox, 77, died yesterday morning at her residence in Tucker.

Funeral services will be held at 2 o'clock this afternoon at the Tucker Baptist church, the Rev. C. C. Singleton and the Rev. J. W. Fields officiating. Burial will be in the Peachtree cemetery, with A. S. Turner & Sons in charge.

She is survived by her husband; a son, Paul H. Maddox, of Blytheville, Ark.; two daughters, Mrs. J. F. Culberson, of Phenix City, Ala., and Mrs. S. W. King, of Tucker, and two brothers, C. M. and P. H. Huff.

Rabun Dewberry Dies at Age of 47

Rabun P. Dewberry, 47-year-old salesman, of 411 Parkway drive, N. E., died yesterday morning at a private hospital. He had been a resident of Atlanta 12 years.

Mr. Dewberry is survived by his wife; two sons, Joe M. Dewberry, of Honolulu, and Rudisill Dewberry, of Chicago; two sisters, Mrs. Ben Walker and Mrs. L. S. Cox; and a brother, H. H. Dewberry. The body was taken last night to Valdosta for funeral services and interment this afternoon. Awtry & Lowndes was in charge.

Services Are Held For Eugene Gunby

Funeral services for Eugene Neal Gunby, 72, prominent Atlanta businessman, were conducted yesterday at Spring Hill by the Rev. W. H. Boring. Interment was in West View cemetery.

Mr. Gunby died at a private hospital Saturday following a stroke Thursday. He had resided here for the last 11 years, having formerly lived in Lincoln county.

Charles B. Reynolds, 84, Travel Advisor, Dies

MOUNTAIN LAKES, N. J., Nov. 10.—(AP)—Charles Bingham Reynolds, 84, author of the Standard Guides to Washington, New York, Cuba and Nassau and Travel Bureau executive, died today at his home after a brief illness.

Reynolds was editor from 1879 to 1906 of Forest and Stream magazine and as an expert on fish and game legislation was advisor to the New York and Wyoming state legislatures more than 30 years ago. He was author of the book "Fugitives from Fate to the Port of Havana."

Mrs. Carl Guess Is Dead at 73; Funeral Today

Was Mother of DeKalb County City Court Judge.

Mrs. Carl N. Guess, widely known 73-year-old resident of Stone Mountain, died Saturday night at her home.

She was the mother of Judge Frank Guess, of the DeKalb county city court and of Marion Guess, Mayor of Stone Mountain, and Mrs. Louise Dempsey. She is also survived by two brothers, John Steve Hicks and H. E. Hicks.

Mrs. Guess' late husband was for many years one of the most prominent residents of DeKalb county. He was a lawyer and represented his county in the state legislature for a number of terms.

Last rites will be held at 10 o'clock this morning at the Stone Mountain Methodist church.

The Rev. D. T. Buice and the Rev. H. H. Dillard will officiate. Burial will be in the Stone Mountain cemetery, with A. S. Turner & Sons in charge.

Augustus Shaw Is Dead, Rites To Be Today

Was Member of Widely Known Atlanta Family.

Augustus Shaw, member of a widely known Atlanta family, died Saturday night at a private hospital after a long illness.

He was the brother of Mrs. Rix Stafford, who was society editor of The Constitution for many years, and of Mrs. Donald A. Loyless, prominent Atlantan.

Private funeral services will be conducted at 11 o'clock this morning at the graveside in West View cemetery by Dr. M. Ashby Jones. H. M. Patterson & Son are in charge of arrangements.

Mortuary

EDWARD ROGER BRADFORD.

Funeral services for Edward Roger Bradford, 42-year-old Atlantan who was killed Friday in an automobile accident near Americus, will be held at 9:30 o'clock this morning at Peachtree chapel. The Rev. J. Milton Richardson will officiate, and interment will be in the National cemetery at Marietta. He resided at 855 Peachtree street and was property supervisor for the Atlanta office of the NYA. He recently moved here from Brownsville, Tenn.

WILLIAM ROSCOE PEPPERS.

Final rites for William Roscoe Peppers, 18-year-old youth who was killed Saturday in a traffic accident, will be held at 2:30 o'clock tomorrow afternoon at the residence, 406 Kelley street, S. E., with the Rev. H. L. Whittington officiating. Burial will be in Hill Crest cemetery with Awtry & Lowndes in charge.

MAJOR O. C. DREW DIES.

RICHMOND, Va., Nov. 10.—(AP) Major O. C. Drew, 69, veteran of the Spanish-American and World Wars died here this morning. He had long been in ill health.

Funeral Notices

SANDLER, Mr. Jake—The friends of Mr. and Mrs. Jake Sandler, Mr. Abram Sandler, Mr. and Mrs. J. D. Blair, Miss Martha Sandler are invited to attend the funeral of Mr. Jake Sandler this (Monday) morning at 11 o'clock from the chapel of Sam Greenberg & Co., Rabbi T. Geffen and Cantor H. J. Paskin officiating. Interment, Greenwood cemetery.

PEPPERS, Mr. William R.—The friends of Mr. William Roscoe Peppers, Mrs. Viola Peppers, Mr. and Mrs. G. G. Williams, Misses Gladys and Evelyn Peppers, Mr. Luther Peppers, Mr. James Peppers, Mr. and Mrs. Clarence Peppers, and Mrs. Nancy Stewart are invited to attend the funeral of Mr. William R. Peppers Tuesday afternoon at 2:30 o'clock from the residence, 406 Kelley street, S. E. Rev. H. L. Whittington will officiate. Pallbearers selected are requested to asemble at the residence. Interment Hill Crest cemetery. Awtry & Lowndes.

Lodge Notice

A regular assembly of Euclid Council No. 33, R. & S. M., will be held tonight (Monday), November 11, beginning at 7:30 p. m. A large attendance is desired.
JOHN H. PENLAND, Ill. Master.
J. A. BISHOP, Recorder.

The regular convocation of Mount Zion Chapter No. 16, R. A. M., will be held at the Masonic Temple this (Monday) evening, November 11, at 7:30 o'clock. All Royal Arch Masons cordially invited.
GEORGE W. CRAWFORD, H. P.
BARTIS E. GOODMAN, Secy.

The regular communication of Oakland City Lodge No. 373, F. & A. M., will be held in their hall, 1171½ Lee street, S. W., this (Monday) evening, beginning at 7:30 o'clock. The Entered Apprentice degree will be conferred by the Junior Warden, Brother J. E. Hunter. All members are urged to attend, all visiting brethren are cordially invited. By order of
H. K. HARRINGTON, W. M.
H. H. FRIEDEWALD, Sec.

The regular communication of Hapeville Lodge No. 590, F. & A. M., will be held this (Monday) evening at 7:30 o'clock. Special program has been arranged as this will be in honor of Past Masters. All members urged and visiting brethren cordially invited to meet with us. By order of
F. C. GARRARD, W. M.
CARL C. EMERSON, Sec.

LEGAL NOTICES

Treasury Department, Bureau of Internal Revenue, Alcohol Tax Unit, Office of District Supervisor, Atlanta, Georgia. October 28, 1940. Notice is hereby given that on October 11, 1940, one 1931 Buick Sedan, Motor No. 2635044, was seized in Fulton County, Georgia, for violation of Section 3321 (a), (b), Internal Revenue Code; any person claiming said automobile must file claim with the office of the Investigator in Charge, Alcohol Tax Unit, 508 Ten Forsyth Street Building, Atlanta, Georgia, on or before November 27, 1940, as provided by Section 3724 (a), (b), (c), (d), Internal Revenue Code. W. D. Hearington, District Supervisor.

Funeral Notices

MUSE—The friends and relatives of Mr. and Mrs. L. R. Muse, Miss Elise Muse, Miss Frances Muse, Miss Mary McGahee and Mr. L. R. Muse Jr., are invited to attend the funeral of Mr. L. R. Muse Monday, November 11, 1940, at 4 o'clock at Spring Hill. Rev. Henry H. Jones officiating. Interment, Savannah, Ga. Pallbearers will be Mr. Paul Hoke, Mr. J. L. Rampley, Mr. Allen Waters, Mr. Russell Waters, Mr. Harry Nall, Mr. Charles Crieger. H. M. Patterson & Son.

DEWBERRY, Mr. Rabun P.—died Sunday at a local hospital in the 47th year of his age. Besides his wife surviving are sons, Joe M. Dewberry, of Honolulu, and Rudisill Dewberry, of Chicago; sisters, Mrs. Ben Walker and Mrs. L. S. Cox, and a brother, Mr. H. H. Dewberry, all of Atlanta. Remains were carried Sunday to Valdosta, Ga. for funeral and interment which will take place Monday afternoon. Awtry & Lowndes.

MADDOX, Mrs. Charles K.—The friends and relatives of Mr. and Mrs. Charles K. Maddox, Mr. and Mrs. Paul H. Maddox, Mr. and Mrs. J. F. Culberson, Mr. and Mrs. S. W. King, Mr. and Mrs. C. M. Huff and Mr. and Mrs. Paul H. Huff are invited to attend the funeral of Mrs. Charles K. Maddox this (Monday) afternoon at 2 o'clock at the Tucker Methodist church. Rev. C. C. Singleton and Rev. J. W. Fields will officiate. Interment in Peachtree cemetery. A. S. Turner & Sons.

JOHNSON, Mr. Peter J.—The friends of Mr. and Mrs. Peter James Johnson, Mr. and Mrs. D. H. Tidwell, Miss Katherine Johnson, Mr. and Mrs. V. T. Johnson, Mr. Clifford Johnson, Mrs. W. B. Merritt, Mrs. A. W. Williams, and Mr. and Mrs. S. T. Lyle are invited to attend the funeral of Mr. Peter J. Johnson this (Monday) afternoon at 2 o'clock from the Chapel of Awtry & Lowndes. Rev. Harold Shields and Rev. Thomas Swofford will officiate. Following are requested to serve as pallbearers and assemble at the chapel. Messrs. T. R. Kelley, G. C. Haynes, Loyd Bettis, Norman Harper, Bob Almand, C. C. Whidby. Interment Greenwood cemetery.

BUSH, Mr. J. W.—The friends and relatives of Mr. and Mrs. J. W. Bush, Mr. and Mrs. E. A. Bush, Hapeville; Mr. and Mrs. F. C. Bush, Mrs. Nancy B. Clay, Atlanta; Mr. and Mrs. B. J. Bush, Mobile, Ala.; Mr. Mason Bush, San Antonio, Texas, and Mr. B. H. Bush, Montgomery, Ala., are invited to attend the funeral of Mr. J. W. Bush today (Monday), November 11, at 2:30 o'clock from the First Baptist church, Hapeville. Rev. Z. E. Barron will officiate. Interment, West View cemetery. Gentlemen selected to serve as pallbearers please meet at the church at 2:15 o'clock. The remains will lie in state at the church from 1:30 until funeral hour. Brandon-Camp.

DAVIS—The friends and relatives of Mrs. J. D. Davis, Mrs. J. E. Bledsoe, both of Stockbridge, Ga.; Mr. and Mrs. D. W. Donley, Canton, Ga.; Mr. and Mrs. W. O. Roby, Mr. and Mrs. J. J. Davis, Stockbridge; Mr. and Mrs. J. F. Davis, Mr. and Mrs. T. J. Davis, Mr. and Mrs. W. A. Davis, Charlotte, N. C.; Mrs. J. L. Estes, the grandchildren and great-grandchildren are invited to attend the funeral of Mrs. J. D. Davis Monday, Nov. 11, 1940, at 2 o'clock at Spring Hill. Rev. Walt Holcomb and Rev. R. A. Edmundson officiating. Interment, Burks cemetery, Stockbridge, Ga. H. M. Patterson & Son.

GUESS, Mrs. Carl N.—The friends and relatives of Mrs. Carl N. Guess, Judge and Mrs. Frank Guess, Mr. and Mrs. Marion Guess, Mrs. Louise Dempsey, Mr. Bernard Dempsey Jr., Mr. John Guess, Miss Frances Guess, Miss Patsy Guess, Mr. and Mrs. John Steve Hicks, Mr. and Mrs. H. E. Hicks and Mrs. Drusilla Camp are invited to attend the funeral of Mrs. Carl N. Guess this (Monday) morning at 10 o'clock at the Stone Mountain Methodist church. Rev. D. T. Buice and Rev. H. H. Dillard will officiate. Interment in Stone Mountain cemetery. A. S. Turner & Sons.

Cemeteries

MAGNOLIA ......BE. 9137

Florists

HUGH KARSNER Flower Shop—Floral designs deliv. Modest prices. VE. 8432.

FLOWERDELL Florist. Reasonable prices. Prompt deliv. 282 P. de Leon. VE. 2141.

Monuments

SAC.—Granite, marble monum't markers. Etowah Marble & Granite Co. WA. 5825.

(COLORED)

WALKER, Mr. Herman—passed recently. Funeral announcements later. Hanley Co.

ISON, Mr. James B.—of 374 Henry street, S. W., passed away. Funeral to be announced later. Hanley's Ashby Street Funeral Home.

JONES, Mr. Joseph—of 74 Selman street, S. E., veteran janitor, passed at local sanitarium November 10. Funeral arrangements to be announced later. Haugabrooks.

DAVIS, Mrs. Bertha—The funeral will be today (Monday) at 2 o'clock at Jehovah Baptist church, Grantville, Ga., Rev. C. R. Sheridan officiating. Interment, Grantville. Sellers Bros. of Newnan.

ARNOLD, Mrs. Jessie Lee—The daughter of Mr. and Mrs. Dennis Hill, passed November 9. Friends and relatives are invited to attend her funeral today (Monday) at Sims Chapel Baptist church, Covington, Ga. Rev. G. J. Clark officiating. Sanford Funeral Home.

Funeral Notices

SHAW—The friends and relatives of Mr. Augustus Shaw, Mrs. Donald A. Loyless, Mrs. Rix Stafford are invited to attend the funeral of Mr. Augustus Shaw Monday, Nov. 11, 1940, at 11 o'clock at the interment in West View. Dr. Ashby Jones officiating. H. M. Patterson & Son.

BRADFORD, Mr. Edward R.—The friends and relatives of Mr. and Mrs. Edward R. Bradford, Mrs. Elizabeth B. Haines, Mr. Miles Bradford and Mr. A. H. Bradford are invited to attend the funeral of Mr. Edward R. Bradford this (Monday) morning at 9:30 o'clock at Peachtree Chapel. Rev. J. Milton Richardson will officiate. Interment, National Cemetery. Brandon-Bond-Condon.

HOUSE, Mrs. F. L.—passed away at her residence near Auburn, Ga., Sunday. She is survived by her husband; four stepsons, Messrs. D. H., L. L., W. B. and M. M. House; three stepdaughters, Mrs. Crawford Nash, Mrs. J. C. McCain and Mrs. O. W. Harris; five brothers, Messrs. John, Eugene, George, Jim and Bud Greeson; one sister, Mrs. Baxter Cain. Funeral services will be held this (Monday) afternoon at 2:30 o'clock (E. S. T.) from Nazareth Methodist church near Winder, Ga. Rev. Otis McNeal will officiate. Interment in churchyard. F. Q. Sammon Funeral Home, Winder, Ga.

THOMASON, Mr. Marvin A.—The friends and relatives of Mr. and Mrs. Marvin A. Thomason, of 35 Peachtree avenue, N. E.; Mr. Marvin Austin Thomason, Mr. Roy Edward Thomason, Mr. and Mrs. T. T. Thomason, Mr. and Mrs. A. A. Burdette, Mr. and Mrs. J. J. McMullan, Miss Corrie Thomason and Mr. and Mrs. Frank Thomason are invited to attend the funeral of Mr. Marvin A. Thomason this (Monday) afternoon at 2 o'clock at Trinity Chapel. Rev. N. C. McPherson will officiate. The following gentlemen will serve as pallbearers: Mr. A. A. Clark, Mr. O. F. Jones, Mr. Ralph Langford, Mr. Charlie Boynton, Mr. M. C. Bishop and Mr. J. W. Leach. Interment in Sandy Springs cemetery. A. S. Turner & Sons.

WOODDALL, Mrs. O. A.—The friends of Mr. and Mrs. O. A. (Myrtie) Wooddall, Mr. and Mrs. J. A. Murphy, Mr. and Mrs. Sam Croxton, Mr. and Mrs. C. M. Wooddall, Mr. Chester Waits, Mrs. Ethel Donehoo, Mrs. J. M. Carroll, Mr. and Mrs. C. V. Burson, Mr. and Mrs. J. L. Wallace, and Mr. and Mrs. O. R. Moyer and Mrs. L. C. Waits are invited to attend the funeral of Mrs. O. A. (Myrtie) Wooddall this (Monday) afternoon at 2:30 o'clock from Gordon Street Baptist church. Rev. C. R. Stauffer and Rev. A. C. Peacock will officiate. Interment, West View. The following gentlemen will please act as pallbearers and meet at the residence, 1347 Lucile avenue, S. W., at 2 p. m.: Mr. Bill Donehoo, Mr. Frank Donehoo, Mr. Dan Sales, Mr. Granger Wooddall, Mr. Charlie Poteet, Mr. Marvin Wooddall. J. Austin Dillon Co.

TRAMMELL, Mr. Frank M.—The friends of Mr. and Mrs. Frank M. Trammell, Mr. and Mrs. Mark Burnham, of Savannah, Ga.; Mr. and Mrs. Van McKenzie, Misses Helen, Harriett and Martha Trammell, Mr. Dan Trammell, Mr. James Trammell, 11 grandchildren, Mr. and Mrs. J. P. Trammell, of New York; Mr. and Mrs. R. R. Trammell, Mr. and Mrs. W. E. Trammell, Mr. and Mrs. D. B. Trammell, Mr. and Mrs. G. H. Trammell, and Mr. and Mrs. J. L. Trammell Jr., are invited to attend the funeral of Mr. Frank M. Trammell tomorrow (Tuesday) afternoon at 2 o'clock from St. Paul Methodist church. Rev. J. Lee Allgood and Rev. R. L. Wood will officiate. Interment, Magnolia cemetery. The following gentlemen will please act as pallbearers and meet at the chapel at 1:30 p. m.; Mr. J. M. Daniels, Mr. C. M. Clyde, Mr. W. T. Harrison, Mr. J. A. Ware, Mr. O. L. McMichael and Mr. C. B. Huiet. J. Austin Dillon Co., funeral directors. (Savannah, Ga., papers please copy.)

Professional Ethics
Transformed Into
Professional Services
Ambulance
J. Austin Dillon Co.
FUNERAL DIRECTORS
502 Pryor St., S. W.
MA. 4680-81

(COLORED.)

KING, Mr. Charlie—of 567 Humphries street, passed recently. Funeral announcements later. Hanley's Ashby Street Funeral Home.

MERRIWEATHER, Mrs. Corrie—The friends and relatives of Mr. and Mrs. John Merriweather, Mrs. Rhodie Randell, Mr. and Mrs. Claude Benefield, Mr. and Mrs. David Armstrong, Mr. Albert Randell, of Atlanta; Mrs. Sallie Williams, of Cleveland, Ohio; Mrs. Blanch Dawson, of Chattanooga, Tenn., Mr. and Mrs. Willie Leon, Mr. and Mrs. Scott Gilmore, Mr. Oscar Randell, Mr. Thomas Smith, Misses Lucile and Myrtle Randell, Mr. and Mrs. Bonds, and Mrs. Georgia Merriweather are invited to attend the funeral of Mrs. Corrie Bell Merriweather today (Monday), November 11, at 2 p. m. from the Travelers Rest Baptist church (Edgewood). Rev. J. W. Tate, Rev. C. L. Johnson and Rev. M. L. King officiating. Pallbearers and flower ladies will please meet at the residence, 56 Boulevard, at 1 p. m. Interment, Parker cemetery. Hanley Co.

Appointments Are Announced By Methodists

Only Two Changes Are Made in District Superintendents.

SAVANNAH, Nov. 10.—(AP)—Bishop Arthur T. Moore here tonight brought sessions of the South Georgia Methodist Conference to a close with announcement of appointments for 1940-1941.

Only two changes were made in the list of district superintendents. The Rev. G. E. Clary retired as executive secretary of the conference board of Christian education and was assigned to the Valdosta district as superintendent.

The Rev. J. W. Hitch, pastor of the Waynesboro church, was named district superintendent of the Waycross district.

Changes in some of the larger churches included:

The Rev. Mack Anthony to First Church, Americus, after four years at First Church, Thomasville.

The Rev. Roy Sampley to Cordele to succeed the Rev. John M. Outler, who retired at this conference.

The Rev. J. S. Cook from First Church, Americus, to St. Luke, Columbus.

The Rev. Anthony Hearn from Trinity, Savannah, to First Church, Dublin. He will be succeeded at Trinity by the Rev. Ralph Porterfield, who comes from Bainbridge.

The Rev. N. M. Gaines goes to Cherokee Heights, Macon, after four years on the Waycross district.

The Rev. Reese Griffin enters the work of executive secretary of the board of Christian education, succeeding the Rev. Mr. Clary.

The Rev. J. C. G. Brooks goes to Thomasville from First Church, Waycross.

The Rev. A. S. Trulock goes to Waycross First Church from St. Luke, Columbus.

The appointments, by districts, follow:

AMERICUS DISTRICT.

John S. Sharp district superintendent. Abbeville, J. E. Summer; Americus, First church, Mack Anthony; Lee Street, J. A. Rountree; Americus circuit, L. D. Shippey; Brownwood and Smithville, E. A. Martin; Byromville and Lilly, W. E. Hightower; Chauncey, L. R. Lancaster; Cordele, Roy Sampley; Ellaville, Roy J. Bond; Eastman, J. F. Jackson; Hawkinsville, J. A. Davis; Helena, E. C. Dowdy; Jacksonville, D. A. Buck; Leslie, J. I. Summerford.

Lumber City, W. J. Erwin; McRae, W. F. Burford; Montezuma, B. A. Pafford; Oglethorpe, S. A. Douthit; Pinehurst, C. L. Wall; Pineview, L. B. McMichael; Plains, C. L. Glenn; Rhine, James Fiser, supply; Rebecca, A. V. Johnson; Rochelle, Linwood Jordan, supply; Unadilla, Theo Pharr; Vienna, J. M. Yarbrough; Warwick, H. C. Marx; district missionary secretary, B. A. Pafford.

COLUMBUS DISTRICT.

G. N. Rainey, district superintendent; Buena Vista, A. B. Wall; Butler, F. J. Gilbert; Cusseta, W. H. Hill; Cuthbert, C. R. McKibben; Columbus, Earline Avenue, J. W. McGhee; East Highlands, J. N. Shell; Hamp Stevens, J. E. Barnhill; Pearce, R. J. Ellerbee; Rose Hill, N. M. Lovein; St. Luke, J. S. Cook; St. Mark, M. W. Flanders; St. Paul, K. H. McGregor; Wynnton, J. Lytle Jones.

Dawson, W. H. Ketchum; Fort Gaines, W. B. Cheshire; Lumpkin, W. W. Whaley; Marion circuit, T. E. Pickren; Midland circuit, J. E. Buchanan; Parrot, N. F. Champion; Pine Mountain Valley, B. M. Ketchersid; Richland, C. W. Jordan; Shellman, G. G. Ramsey; Springdale, R. E. Llorens; Talbotton, Frank Gilmore; Talbot circuit, J. W. Cranshaw; Waverly Hall, I. C. Walker; district missionary secretary, J. Lytle Jones; president of Andrew College, S. C. Olliff.

DUBLIN DISTRICT.

U. A. Kelley, district superintendent; Adrian, J. H. Allen; Alamo, J. F. Snell; Bartow, J. M. Hancock, Brewton, to be supplied; Davisboro, J. W. Lilly; Dexter, C. C. Long; Dublin, First church, Anthony Hearn; Dublin circuit, J. A. Wiggins, supply; Dudley, R. H. Moreland; Garfield, Chester Gilbert, supply; Graymont-Summit, David Cripps; Kite, R. O. Edenfield; Louisville, L. W. Walker; Lyons, M. A. Shaw; Midville, J. E. Wilson; Mitchell, E. R. Cowart; Mount Vernon, G. F. Erwin; Soperton, F. R. Nalls; Stapleton, W. A. Sobrook; Stillmore, Walter R. Smith, supply; Swainsboro, J Garbutt; Toombs county circuit, R. E. Brown; Uvalda, W. B. Taylor; Vidalia, M. E. Peavy; Wadley, L. S. Holloway; Wrens and Mt. Moriah, E. R. Lewis; Wrightsville circuit, H. F. Roberts; district missionary secretary, M. E. Peavy.

MACON DISTRICT.

Silas Johnson, district superintendent; Bibb circuit, J. D. McCord; Albert D. Hall, assistant, supply; Byron circuit, J. C. M. Ward; Cochran and Mission, A. W. Quillian Jr.; Elko circuit, Gordon King, supply; Fort Valley, L. E. Williams; Gordon circuit, C. E. Smith; Irwinton, C. M. Infinger; Liberty, R W. Hicks; Jeffersonville, J. F. Jackson Jr.; Cherokee Heights, F. M. Gaines; Cross Keys, W. L. Anderson; East Macon, S. L. King; First Street, T. O. Lambert; Ingleside, C. E. Means; Morrison Memorial, V. M. Culpepper; Mulberry Street, George Stoves; Second Street, F. B. Hocks; Vineville, S. T. Senter; City Mission, to be supplied; Perry, Roy Gardner; Reynolds and Crowell, J. D. Smith; Roberta, I. L. Bishop; Sandersville, J. E. Samply; Tennille, W. R. Smith; Washington county circuit, T. A. Moseley; district missionary secretary, W. L. Anderson; secretary town and country work, D. G. Mann; executive secretary Board of Christian Education, General Reese Griffin; secretary of promotion of board of missions and church extension, W. N. Quillian; executive secretary general board of missions and church extension, T. D. Ellis; agent of Methodist home, J. A. Smith; professor in Wesleyan College, G. E. Rosser; professor in Wesleyan College, I. E. McKellar; missionary to Korea, W. Anderson; missionary to Japan, W. C. Huckabe; missionary to Japan, John B. Cobb; professor in Candler School of Theology, Arva C. Floyd; missionary to Brazil, F. Rogers Jr.

SAVANNAH DISTRICT.

J. R. Webb, district superintendent; Bloomingdale, J. J. Sanders; Brooklet and New Hope, F. J. Jordan; Bulloch Circuit, Oliver Thomas, supply; Burke Circuit, to be supplied; Claxton, C. G. Earnest; Girard, C. A. Morrison; Glennville, Loy Scott; Guyton, W. M. Hobbs; Hagan, G. R. Partin; Hiltonia, S. P. Clary; Metter, B. L. Brown; Millen, J. L. Hillis; Newington, J. A. Cook; Pembroke, A. C. Prickette; Reidsville-Hilon, T. H. Thompson; Rincon, M. M. Pierce; Rockyford, Leon, C. Edwards; Sardis, C. L. Nease; Savannah: Aldersgate, L. T. Rogers, Asbury H. Cochran; Epworth, L. L. Cowen; Grace, J. O. J. Taylor; Pierce, Isle of Hope, P. T. Holloway, supply; Port Wentworth, Oscar Bell; Trinity, Ralph Porterfield; Wildwood, J. R. Blackwell, supply; Wesley Monumental, A. E. Rees; M. W. Green, assistant; Springfield, W. E. Dennis; Statesboro, J. N. Peacock; Sylvania, J. B. Smith; Tattnall Circuit, Vernard Robertson; Waynesboro, Roy McTier; district missionary secretary, L. H. Cochran; missionary to Japan, D. P. Nelson; Superintendent Warren A. Candler hospital, C. W. Curry; missionary to Japan, David C. Stubbs; conference director of Golden Cross, C. W. Curry.

THOMASVILLE DISTRICT.

W. M. Haywood, district superintendent; Albany, First church, J. E. Fain; Albany, Trinity-Grace, J. Paul Touchton; Arlington, O. B. Chester; Attapulgus, W. C. Bryant; Baconton, D. A. Lastinger; Bainbridge, H. H. Heisler; Barwick, O. H. Rhodes; Blakely, E. M. Overby; Boston, H. P. Stubbs; Brinson, B. F. West; Camilla, N. H. Williams; Cairo, W. E. McTier; Cairo circuit, F. C. Meyer; Colquitt, J. S. Willis; Donaldsonville, John S. Lough; Early county circuit, C. B. Ware; Edison, W. S. Johnson; Faceville, B. R. W. Knowles; Leary, W. W. Taylor; Meigs-Ochlocknee, J. W. M. Stripe; Metcalf, J. O. Akin; Pavo, J. W. Hays; Pelham, E. J. Grimes; Sale City, D. B. Merritt; Thomasville, J. C. Brooks; West Bainbridge, H. E. Wells, supply; Whigham-Climax, Marvin Vincent; district missionary secretary, E. J. Grimes.

VALDOSTA DISTRICT.

G. E. Clary, district superintendent; Adel, H. S. Brooks; Ashburn, O. C. Cooper; Berlin, E. D. Willard; Bridgeboro, to be supplied; Chula, Sam Mayo; Doerun, W. Park Smith; Fitzgerald, Leland Moore; Hahira, C. F. Starnes; Lakeland, L. D. McConnell, supply; Lake Park, R. Harris; Morven, J. Paul Barrett; Moultrie, J. P. Dell; Mystic; W. H. Wilcox, supply; Nashville, A. A. Waite; Norman Park, P. E. Miller; Ocilla, Loy Warwick; Omega, F. J. Nottingham; Poulan, L. M. Spivey; Quitman, H. G. Shearouse; Ray City, Robert C. Carter; Remerton, B. M. Wilson, supply, and D. R. Dixon, assistant supply; Sparks, Doster Vincent; Sycamore, to be supplied; Sylvester, J. O. Stanaland; Tifton, J. H. Wilson; Valdosta, L. A. Harrell; Willacoochee, W. E. Chapple; district missionary secretary, H. S. Brooks; professor in Emory university, C. M. Woodward; professor in Duke university, Albert C. Outler; conference missionary secretary, Leland Moore.

WAYCROSS DISTRICT.

J. W. Hitch, district superintendent; Alma, L. E. Pierce; Alma circuit, J. B. Hutchinson, supply; Baxley, H. E. Stipe; Baxley circuit, J. A. Godrey; Blackshear, C. D. Herrington; Broxton, J. D. Corbitt, supply; Brunswick First church, H. T. Freeman; McKendree, W. H. Blanks; Arco-Taylor's, C. B. Ray; Darien, John Swain; Douglas, W. E. Scott; Folkston, Swoll Sawyer; E. F. Dean, assistant, supply; Hazlehurst, T. H. Tinsley; Hinesville, J. W. Patterson; Homerville, L. C. Harvard; Jesup, H. C. Griffin; Ludowici, James Agee; Nahunta, F. A. Ratcliffe, supply; Odum, S. J. Brown; Pearson, C. A. Abbott; Screven, F. E. Linder; St. Mary's, Bird Yarbrough; Taylor's Creek, Hoke Bell; Waresboro, C. T. Lawthorne; Waycross First church, A. S. Trulock; Trinity, M. P. Webb; Hebardville, C. F. Barton; Winona Park, W. A. Sedgwick, supply; West Green, I. K. Chambers; White Oak, J. G. Ivey; district missionary secretary, H. C. Griffin.

Transferred out:

C. G. Bell, an elder, to the Florida Conference.

Changes in circuit lines:

AMERICUS DISTRICT.

Concord church from the Rhine charge and placed on the Jacksonville charge. Liberty Hill off the Rochelle charge and placed on the Abbeville charge. Kramer from the Abbeville charge and placed on the Rochelle charge.

COLUMBUS DISTRICT.

Set Richland up as a station. Put Preston and Rural Hill on the Parrott charge.

DUBLIN DISTRICT.

Deepstep from the Davisboro charge and placed on the Washington circuit in the Macon district. Vidett from Midville and placed with Louisville.

SAVANNAH DISTRICT.

Memorial church and Industrial City Gardens added to the Wildwood charge. Green's Cut church from Old Coke's chapel, and adjacent territory to form the Burke county circuit. Williams chapel added to the Bulloch circuit.

THOMASVILLE DISTRICT.

Eldorendo from the Brinson charge and placed with the West Bainbridge charge.

VALDOSTA DISTRICT.

Naylor and Stockton from the Remerton charge and put on the Lakeland charge. Live Oak from Willacoochee and put on Lakeland.

WAYCROSS DISTRICT.

Combined Ward's chapel, St. John's chapel, Winona Park and Ruskin to form the Winona Park charge.

Constitution Staff Photo—H. J. Slayton.

BUSY HANDS—Among the hundreds of students busy working on articles for the Elks manual arts exhibit which will be held from 2 until 10 o'clock on Thursday, Friday and Saturday at the municipal auditorium are, left to right, Margaret Brown, Peggy Bennett and Harry Hearn, of the Lena H. Cox school. The display will include hundreds of items composing more than 80 exhibits from as many schools.

Suit Settled, Vargas Stone Will Be Cleft

Experts Have Studied Diamond 18 Months in Preparation.

NEW YORK, Nov. 10.—(AP)—The owner of the $1,000,000 President Vargas diamond announced today that litigation involving the largest uncut diamond in existence had been settled amicably and that the stone would be cleft into a dozen or more pieces sometime this month.

Through his attorneys, Harry Winston, Fifth avenue gem dealer, said a "satisfactory agreement" had been reached in a suit brought by a London firm on a charge of breach of contract in the purchase of the 726-carat stone.

Winston's office said the litigation was concerned with matters of commissions and arose when the London firm of Albert Triefus & Brothers misunderstood a cable.

The New York dealer has had experts studying the stone for 18 months in preparation for the tedious task of cleaving it into 12 and possibly 15 pieces.

Bomb Bits Tested For Death Clues

SCRANTON, Pa., Nov. 10.—(AP) Promising to leave "nothing unturned," authorities concentrated today on painstaking, methodical police work to lead them to the solution of the bomb explosion that killed the son and daughter of the city director of public health last Thursday.

The inquiry developed along two lines: A scientific examination of fragments to determine the type of bomb and an exhaustive search for enemies of Dr. E. H. Rebhorn, father of the victims.

"We are tracking down every person who is believed to have a grievance against Dr. Rebhorn," District Attorney Michael J. Eagen said.

Rothschild Family Arrives in U. S.

MIAMI, Fla., Nov. 10.—(AP)—Three members of the German branch of the Rothschild family arrived from South America tonight and said they would seek permanent residence in the United States.

On a Pan American clipper from Maracaibo, Venezuela, were Baroness Veronica Rothschild, her mother, Countess Vera C. H. Donnersmarck, and a son, Archibald Patrick Rothschild, 12.

They were met by the Baroness' brother, Maximiliano D. H. Rothschild, who came here from California. They planned to motor to California after a few days' stopover.

Courtmartial Board Rules Filipino Sane

MANILA, Nov. 10. — (AP) — A United States Army general courtmartial board decided today that Captain Rufo Romero, Filipino graduate of West Point charged with conspiring to dispose of military information, was sane and must submit to trial November 12.

Army officers told the board Romero was to have received 14,000 pesos (approximately $7,000) for copies of certain maps of the Philippines' defense position. There was no public mention of the prospective purchaser. Romero's attorney contended the young captain of Philippine scouts was mentally unbalanced and unable to determine between right and wrong.

Today in Atlanta Churches

Women's class of the Second-Ponce de Leon Baptist church will meet at 2:30 o'clock this afternoon with Mrs. J. D. Cromer, 14 28th street.

Andrew and Frances Stewart Good-Will Center executive board will meet at 10:30 o'clock this morning at the Center. The sixth district, Mrs. F. G. Chandler, secretary, will present the program. Mrs. Willard Strain, of the Northwest Baptist church, will lead the devotional; Mrs. A. D. Tucker, of the Edgewood Baptist church, will render the musical program, and Mrs. G. Ashton Jones, supervisor, will preside.

Woman's Missionary society of the Oakhurst Baptist church will meet at 7:30 tonight at the church. Young Business and Professional Women's circle, Mrs. Carl E. Couch, leader, will present the program. Mrs. Ralph B. Smith will be the guest speaker.

Sunbeam Band of the Park Avenue Baptist church will meet at 3 o'clock this afternoon at the church.

Business and Professional Women's circle of the Sylvan Hills Baptist church will meet at 7:30 o'clock tonight with Mrs. M. W. Gunn, 1019 Byron drive.

Intermediate Girls' Auxiliary of the First Baptist church of Decatur will meet at 3 o'clock this afternoon with Mrs. Henry A. Robinson, 232 E. Hancock place. Junior Girls' Auxiliary will meet at the same hour at the church.

Royal Ambassador chapter of the Moreland Avenue Baptist church will meet at 3 o'clock this afternoon at the church. Mrs. H. Taylor, leader, will preside.

Henry Grady Bible class of the First Baptist church will meet at 7:30 o'clock tonight with Mrs. M. A. Lochridge, 756 Yorkshire road. Miss Ruth Blodgett will teach.

Woman's Society of Christian Service of the Grant Park Methodist church will observe the Day of Prayer services at the church today. Luncheon will be served at 12 o'clock and the worship service, under the direction of Mrs. S. C. Forrester, will be held immediately following. Miss Louise Weeks, of Scarritt college, will be the guest speaker.

Watchman, Machinist Bludgeoned to Death

SPRINGFIELD, Ohio, Nov. 10. (AP)—A watchman and a machinist were bludgeoned to death at their posts in the National Supply Company plant here early today, and Police Chief George Abele said he was "against a blank wall" in solving the mystery.

The company has been making Diesel engines for the federal government.

Other employes found the body of Watchman Fred Frior, 45, outside the plant and Jesse Ray, 41, dying beside his lathe.

Abele said he could find no evidence of property damage or theft from the plant, whose manager, M. J. Groeber, declined any statement.

CIO Aircraft Union Cuts Wage Demand 15 Cents

LOS ANGELES, Nov. 10.—(AP) CIO United Automobile and Aircraft Workers who have threatened a strike at the Vultee aircraft factory voted at a mass meeting today to reduce their minimum wage demand from 75 cents an hour to 65 cents, which is 15 cents above the present minimum.

By 2,552-to-50 vote last Friday, the unionists authorized their officers to call a strike if negotiations fell through. This authorization was reiterated today.

Willkie Works On Tonight's Radio Speech

Says 30,000 Letters Urge Continuation of His 'Crusade.'

NEW YORK, Nov. 10.—(AP)—Wendell L. Willkie, defeated Republican presidential candidate, worked today on a radio address to be given tomorrow night, while his personal headquarters reported that he had received more than 30,000 post-election letters and telegrams urging him to continue his "crusade."

There was no indication of the precise subject of his address, to be given from 9:30 to 10 p. m., Atlanta time, over national hookups of the three major broadcasting companies.

Political circles, however, expressed belief he would chart the course he believes his followers should take during the next four years.

Willkie's headquarters issued a statement quoting a number of communications received since Tuesday's election and citing as a typical letter one from an Iowa publisher, who declared:

"This 'unity' talk which is now being promoted is nothing more than a plan on the part of the totalitarians to crush all opposition to the New Deal party. If it succeeds, it will thoroughly effect the death of our two-party system in this country."

Movie Actor Fritz Feld Weds Virginia Kraft

BEVERLY HILLS, Cal., Nov. 10.—(AP)—Movie Actor Fritz Feld, 40, and Virginia Kraft, 22-year-olds radio actress, were married today.

Among witnesses were Director-Producer Ernst Lubitsch. He and Feld worked together in their native Berlin 25 years ago.

AROUND Atlanta

WITH THE CONSTITUTION STAFF

Selective Service Draft Board No. 1, of DeKalb county has posted all order numbers in the store window at Mayson and DeKalb avenues, L. J. Cassels, chairman, announced yesterday.

Mayor-elect Roy LeCraw will address the Atlanta Kiwanis club at 12:30 o'clock tomorrow at the Ansley hotel. The Yaarab Shrine Chanters will present the musical part of the program.

Georgia men who hold low selective service order numbers are being urged by Lieutenant Stanley A. Jones, who is in charge of the Navy Recruiting station here, to consider the advantages of enlisting in the United States Navy. Jones is mailing letters, pointing out these advantages, to all prospective draftees.

Fulton County Young Democratic Club's organization and bylaws committee will hold a meeting at 6 o'clock tomorrow night at the May-Air restaurant, it was announced yesterday. Members were urged to be present.

Dr. Paul E. Scherer, New York Lutheran minister, will continue revival service sermons this week at the Central Presbyterian church, where he preached twice yesterday. His sermon subject for tonight is "The Church of the Living God." He will preach nightly through Friday.

National Association of Retired Railway Employes will meet at 3 o'clock this afternoon in the assembly room in the Southern Railway building.

H. G. Hastings, Atlanta seedman, will be one of the principal speakers at the annual convention of the South Carolina Seedmen's Association in Columbia Thursday and Friday.

Manual Arts Exhibit Opens On Thursday

Hobby Fair Will Benefit Elks Fund for Hospital.

Articles of handicraft made by students in public and private schools in Fulton and DeKalb counties and Atlanta and Decatur will compose the 80 displays in the manual arts exhibit sponsored by the fifth district Elks' charities committee, opening at 2 o'clock Thursday in the Municipal auditorium.

This hobby fair will be open from 2 until 10 o'clock for three days, through Saturday, and all proceeds from the show will be used toward building a permanent convalescent home for crippled children, which is now temporarily housed on Peachtree road.

A hospital is planned with a 100-bed capacity and all the money from the exhibit will go into the hospital fund, without subtracting overhead expenses.

The majority of the hundreds of items which will be on display, many of which have been donated by the schools and will be sold, have been made in the school vocational training classes.

The fifth district charities committee is composed of members from the Elks' Lodges of Atlanta, East Point and Decatur, and is headed by J. Hugh Rogers, Atlanta attorney.

At 7:30 o'clock Thursday, Friday and Saturday nights, school bands and glee clubs will give concerts.

The f lowing schools are entering displays for the bazaar:

Boys' High, Commercial High, Girls' High, Tech High, Bass Junior High, Joe E. Brown, Junior High, Maddox Junior High, Murphy Junior High, O'Keefe Junior High, Hoke Smith Junior High, Opportunity school.

Adair, Calhoun, Capitol View, E. L. Connally, J. Allen Couch, Crew Street, Davis Street, East Lake, Fair Street, Faith, Formwalt, Forrest Avenue, Georgia Avenue, Goldsmith, John B. Gordon, Grant Park, J. C. Harris, Laura Haygood, Highland, Hillside Cottages, Home Park, Clark Howell, Inman Park, S. M. Inman, Jerome Jones, James L. Key, Lula L. Kingsbery, Kirkwood, Lee Street, Mary Lin, Luckie Street, Milton Avenue, Moreland, Morningside, Peeples Street, Pryor Street, I. N. Ragsdale, W. F. Slaton, Ella W. Smillie, Spring Street, Frank L. Stanton, Sylvan Hills, Anne E. West, Whitefoord Avenue, Williams Street.

R. L. Hope, North Fulton High, E. Rivers, Fulton High, Richardson High, Russell High, West Fulton High, Fairburn High, Sacred Heart, Washington Seminary, North Avenue Presbyterian, Christ the King, Georgia Military Academy.

Decatur Boys' High, Druid Hills High, Southwest DeKalb High, Glennwood, Ponce de Leon, Clairmont, Winnona Park, Fifth Avenue, Oakhurst, Avondale High and Chamblee High school.

40 British Legislators Escape in Club Bombing

LONDON, Nov. 10.—(AP)—Forty conservative members of parliament, lunching at the famous Carlton Club, escaped injury recently when a bomb struck that club and the Reform Club in London's West End. Permission to publish this news came today.

Glass was scattered throughout the building and the ceiling fell in.

Lily Rushes Time, Is Blooming Already

An Easter lily owned by Mrs. Ruth Browning, of 10 Hightower place, is guilty of rushing the season.

Although Easter, 1941, is about six months away, the lily is now in full bloom, according to Mrs. Browning. She said she had the lily last Easter and after it had bloomed she saved the bulb and later planted it.

You'll certainly smile again if you use Constitution Want Ads.

5,000 BLANKETS GO ON SALE TODAY AT STERCHI'S

50c CASH DELIVERS

You can save as much as half on your blankets at Sterchi's.

Plaids! Solids! All Colors! Doubles! Singles! Sateen Bound! Some as Much as 25% Virgin Wool!

Sterchi Bros STORES INC. 116-120 Whitehall St.

JUST ARRIVED AT STERCHI'S

50 Thoroughly Re-built PIANOS

PAY ONLY $1 DOWN

Famous makes in perfect condition. . . . Every one fully guaranteed. . . . Full trade-in allowance on purchase of new piano in two years. . . . Rebuilt by experts.

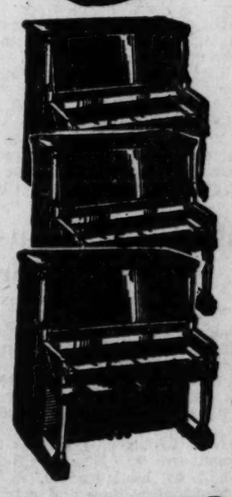

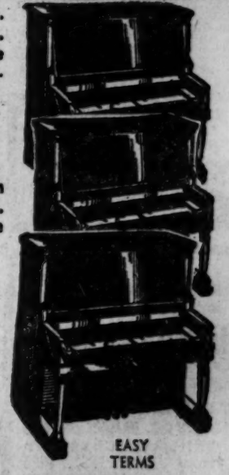

One ebony case upright piano in good mechanical condition . . . worth much more than the low price of only—

$38.50

One Blonde Mahogany Case. Schubert Piano, a beautiful cabinet, and a fine piano $49.50

One Ludwing Walnut Case Upright, good finish and of the smaller size.... $59.50

One Mahogany Modern Plain Case Cunningham Piano, looks good and is suitable for the most advanced pupil $69.50

One very fine ebony case Moren piano in perfect condition. A real buy at $79.50

One extra fine mahogany case Wagner piano, plain modern outlines and perfect keyboard $89.50

One Brown Mahogany Case, Broadwood Piano, looks like new and is a splendid musical value, only.... $98.50

EASY TERMS

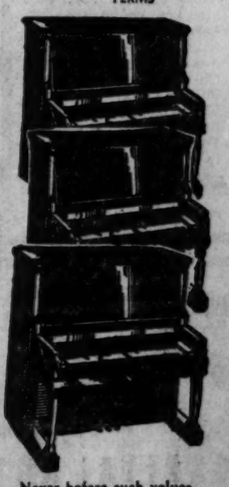

Never before such values in fine reconditioned pianos.

Sterchi Bros STORES INC. 116-120 WHITEHALL

NOW 6 FLIGHTS DAILY

via DELTA between ATLANTA ★ BIRMINGHAM

Delta now offers more service between Atlanta and Birmingham than any other means of transportation. Six conveniently timed round-trip flights daily (three with Douglas airliners) make it possible to go and return whenever you please. For business or pleasure, It Pays To Fly Delta!

IT PAYS TO FLY

$6.50 ONE WAY $11.70 ROUND TRIP

Lv. Atlanta: 12:30 am, 8:15 am, 8:30 am; 2:00 pm, 3:15 pm, 6:40 pm.

Lv. Birmingham: 7:40 am; 2:05 pm, 2:25 pm, 4:00 pm, 4:13 pm, 11:04 pm.

CITY TICKET OFFICE 91 Forsyth Street. Phone WAlnut 1946

AIRPORT TERMINAL Municipal Airport Phone CAlhoun 3186

DELTA AIR LINES THE TRANS-SOUTHERN ROUTE

LIPSCOMB-ELLIS CO. INSURANCE MORTGAGES